For Ohio: Fair tonight and Wednesday not much change in Temperature

WASHINGTON HERALD

MEMBER OF THE ASSOCIATED PRESS.

The Associated Press is exclusively entitled to the use for publication of all news dispatches credited to it or not otherwise credited in this paper and also the local news published herein.

FAIR

VOL. 34 NO. 59 WASHINGTON C. H., OHIO, TUESDAY, MARCH 11, 1919 Twelve Cents a Week

PEACE TREATY TERMS CALL FOR ABOLISHMENT OF MENACING GERMAN MILITARISM FOR FUTURE YEARS

STANDING ARMY OF GERMANY WILL BE RAISED BY RECRUITING AND WILL NOT EXCEED 100,000 MEN

German Forts Along the Rhine Must be Destroyed and Imperial General Staff Abolished While Only Sufficent Arms and Munitions for Small Army Will Be Allowed

NEUTRALIZATION OF AUSTRIA ALSO INCLUDED IN THE PLAN

Abolition of Conscription in Europe, it is Believed, will Follow Voluntary Enlistment in Germany—Peace Treaty will Be Completed by March 20th.

PARIS, MARCH 11. — (Associated Press) —Military Germany will go out of existence as result of adoption by the supreme council last night of the military terms of German disarmament as they will go into the peace treaty.

These terms provide for a sweeping reduction of the German military establishment down to 100,000 men, with 4,000 officers, the army to be recruited by the voluntary system for a period of 12 years. The effects of this is to limit German military strength to less than the number in the Swiss army.

Other provisions limit the arms and munitions Germany may possess to a quantity sufficient for 100,000 men and all the remainder must be delivered or destroyed.

The German forts along the Rhine also must be destroyed. The imperial general staff is also abolished.

One of the main purposes in substituting voluntary enlistment for the conscription system is to pave the way for the disappearance of the conscription plan throughout Europe, as it is believed the effect of abolition of the system in Germany would be that the other European countries would follow it, ending the menace of large armies.

The council has already adopted the naval terms of the treaty except for a few reserved provisions.

The progress made with the work of framing the peace treaty insures the completion of the task by March 20th. The first rough draft will be in readiness when President Wilson reaches France and the revision will be concluded before the 20th.

It is the present purpose to call the Germans to Versailles soon after March 20th, probably from March 22nd to March 25th. The document will then be delivered to the German delegates, and in case they are not prepared to sign it at once they will be given the opportunity to return to Germany to consider it and return for formal signing.

It is known definitely Count von Bernstorff, former German ambassador to the United States, will not be one of the delegates.

The presence of Premier Lloyd George in Paris is permitting of daily conferences of the Premiers as sort of a steering committee to direct the course of the main work.

MAY NEUTALIZE AUSTRIA

PARIS, MARCH 11.—(Associated Press)—While the possible neutralization of Austria has not as yet come before the "Big Five" in a formal manner, it is being discussed here.

Certain socialist elements in Austria are striving hard to prevent neutralization, but there are other influences anxious to see it effected, as it would give Austria protection similar to that enjoyed by Switzerland.

CENSORSHIP OF CABLEGRAMS IS NOT SO SEVERE

Censorship, However, is to be Maintained as Long as Blockade is in Effect

(By Associated Press)

Washington, March 11. — Double censorship of cablegrams is abolished tween the United States and Great under the terms of an agreement be- Britain made public today.

The two countries agree that here after cable communication through the territory of either country would be subject only to the censorship in the country where the message originates.

The United States, it is said, desires to discontinue cable censorship at the earliest possible moment, but "as long as the allies consider it necessary to continue the blockade it will be necessary to continue the censorship."

WHERE SUPPLIES FOR AMERICAN SOLDIERS ARE STORED

American soldiers of the Three Hundred and Thirty-ninth Infantry, U. S. A., on guard at the huge warehouses at Archangel where food and supplies for the Allied forces in northern Russia are stored. Note the antiquated Russian cart used for hauling the supplies.

SPARTACANS ANNIHILATE GOVERNMENT FORCES IN SUBURB OF LICHTENBERG

Not a Man Escapes Bloody Clutches of Sparatacan Forces and War Until Death is Ordered

WOMAN AMONG MURDERED

More Than 150 Police and Soldiers Killed in Clashes

(By Associated Press)

..Berlin, Monday, March 10. —Government troops were busy today in driving Spartacan bands from various sections of Berlin and in preparing for a determined effort against the Spartacan stronghold of Lichtenberg, a suburb to the east of the city.

The Spartacans are reported to have large depots of weapons and ammunition in Lichtenberg.

Government troops sent to Lichtenberg Sunday to protect the post office and police station were annihilated by the Spartacians. All the soldiers and police officials who were not killed during the fighting for the post office and police station, or who did not escape from the buildings were murdered by the Spartacans.

Many were tortured and killed in the streets. One woman was among the victims.

No attempt has yet been made to ascertain the number of persons killed in the present uprising but the number is believed to exceed 150.

Reports of Spartacan atrocities continued to pour in and resulted today in the issuance of an order by the minister of defense, Noske, that all found opposing the government troops with weapons would be shot immediately. Many Spartacans were taken prisoner during the forenoon and executions began at once.

Armed civilians stopped a Red Cross ambulance today and killed and wounded all in it.

FORMER KAISER TO BE BRANDED ARCH CRIMINAL

Even His Own Nation May be Called Upon to Subscribe to Solemn Decree Against Hohenzollern

(By Associated Press)

Paris, March 11.—It will be the fate of the former Emperor William to be branded for all time as an arch criminal by the solemn declaration of all nations, assembling at the peace conference to which even his own country may be called upon to subscribe in the peace terms, according to the present plans of what is believed to be a majority of the commission on responsibility for the war.

The report of the commission will be ready within a few days and indications are that the members are harmonious on the main points.

NEXT MONDAY TO OPEN STAMP SALE

(By Associated Press)

Columbus, O., March 11. — Governor Cox has designated next Monday, March 17th as the opening day of the war savings stamp pledge drive for 1919 in this state in a proclamation issued today.

BORROWS MONEY TO PAY INCOME TAX

(Special to Herald)

Chillicothe, O., March 11.—Verily the income tax is a poser! Today an employee of the B. & O. railroad shops was obliged to borrow $120 with which to pay the tax on his income for the past year.

MINE THROWERS AND ARTILLERY BEAT RIOTERS

Spartacans Still Hold Out, However, in Eastern Berlin

Terrorist Methods Not Popular With Rank and File

(By Associated Press)

London, March 11.—German government troops in Berlin made further progress Saturday and Sunday in demolishing Spartacan strongholds, according to a German wireless message received here.

In order to avoid unnecessary losses the troops used artillery and mine throwers, being thus able to force the insurgents back without exposing themselves. Nevertheless the Spartacans have not given up and are transfering their resistance to eastern Berlin.

The dispatch says their terrorist methods have caused a revulsion of feeling in favor of the government everywhere.

MANN DECLINES MONDELL NEXT FLOOR LEADER

Representative from Wyoming Honored by Republican Colleagues

(By Associated Press)

Washington, March 11. — Representative Frank Mondell, of Wyoming, was chosen Republican floor leader in the next House today after Representative Mann of Illinois, leader in the last Congress, had been elected on the first ballot by the republican conference and had declined to accept.

HILLSBORO MERCHANT IS KILLED AND ROBBED

Corpse With Skull Cleft by Hatchet Found in Store Today

CRIME TWO DAYS OLD

Cash Register Rifled and Body of Victim Dragged to Rear of Store

Special to The Herald.

Hillsboro, O., March 11.—Hillsboro was thrown into feverish excitement today when it was learned that John Moses, aged 68, widely known local merchant, had been murdered and robbed, and his body, with the head cleft by vicious blows from a hatchet, left in the store where the dastardly blow was struck

Moses, evidently had been murdered late Saturday night or Sunday, presumably while opening the door for a prospective customer, and his body was then dragged to the rear of the store where it remained until found by friends today after they had become alarmed because the man had not opened his place of business as usual. A long trail of blood from the front of the store to the rear showed where the body had been dragged by the murderer.

The cash register was rifled and left standing ajar. Robbery evidently was the motive for the crime.

Two blows from a bloody hatchet, found near the body, had caused almost instant death, and the blade of the weapon had penetrated the brain.

The cash register slip showed sales totaling $125. He had $40.55 in his pockets, this having been over looked by the murderer.

Moses came to Hillsboro 12 years ago. He was an Assyrian and has one son in Detroit. A wife and several other children reside in Assyria.

The police are searching for the murderer.

NEW RULING ON INCOME TAX

(By Associated Press)

Chicago, March 11.—An important extension of the exemption provision of the income tax law is contained in a ruling by Commissioner Roper, made public here today.

It is that the exemption for wife or children covers the whole year of 1918, even if the wife were wed or child born on the last day of the year.

DEFEATED BY FIVE VOTES

Cleveland, O., March 11.—Mayor Davis's recommendation for municipal ownership and operation of the street railway system was defeated in City Council last night by a majority of five votes.

WIDELY KNOWN WRITER DIES

(By Associated Press)

New York, March 11.—Amelia E. Barr, the authoress, died last night at her home here.

A. HERBERT DEAD

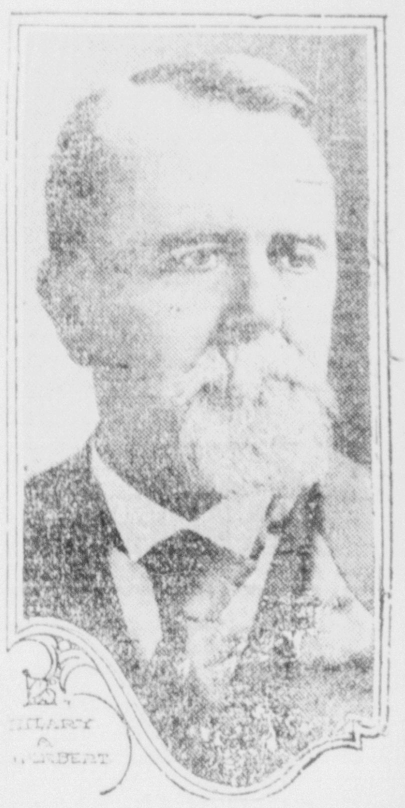

Hilary A. Herbert, Secretary of the Navy during Grover Cleveland's second term, died recently at his home in Tampa at the age of eighty-five years according to a report from Tampa Fla., Mr. Herbert had been in ill health for a number of years. Throughout the Civil War Mr. Herbert served as an officer of the 8th Alabama Volunteers and at the close was colonel of the regiment. He was active for fifty years in Confederate veteran organizations, and was the author of several works dealing with the problems of the South before and after the war.

POPE APPEALS TO THE POWERS TO HURRY PEACE

Sees Establishment of Bolshevik Government in Germany Unless Speedy Action is Taken

Information in Hands Said to Indicate Situation Grave

(By Associated Press)

Paris, March 11.—It has become known that Pope Benedict has addressed an appeal to the powers emphasizing the urgency of the speedy conclusion of peace with Germany.

It is understood that the pointiff states that the Vatican possesses reliable information that the situation in Germany socially and economically is very grave and that he fears the spread of Bolshevism rapidly may result in the establishment of a Bolshevik state.

GRANGE OPPOSES RESUBMISSION

(By Associated Press)

Columbus, O., March 11.—A meeting of 50 representatives of various farm organizations, presided over by L. J. Taber, master of the State Grange, here today, went on record as unanimously opposed to the resubmission of the classification of the taxation amendment at a special election.

KNOX HATS

Many Men of Many Minds, Many Hats of Many Kinds —ALL KNOX

Conservative styles in soft hats for the man who wants the conservative without sacrificing distinctiveness. The right hat on the right man is our motto and to live up to it we have planned carefully.

Spring Styles Are Now Ready

H. T. WILKIN & CO.

The Man's Store

A Buick

VALVE-IN-HEAD MOTOR

Is available only in a Buick Car. But with the range in selection afforded by six useful body types, it is possible not only to have a Buick Valve-in-Head Motor, but to have it in a car that is in all other respects perfectly suited to one's individual requirements.

The thorough consistency of the Buick Car is reflected in its performance, primarily, and is brought home with ever increasing emphasis the longer the car is run.

There are three open models—capacity, three, five and seven passengers, respectively. There are also three closed models, for four, five and seven passengers. Each model is designed to serve a useful purpose and the well known economy, low up-keep and reliability of the Buick Car.

The Johnson Auto Sales Co., Court Street

DON'T FORGET THAT WE SELL THE NASH TRUCKS ALSO.

FORTY-ONE YEARS OF SERVICE

Tells the tale of REAL DRUG STORE SERVICE. We pride ourselves on our above record. Your Father, Mother and Grandparents have been our customers—and today "YOU CAN GET IT AT BROWN'S" is a household word. We have the largest store, carry the largest stock; we give you the best service, at the best price. We want you as a customer. Always remember

You Can Get It At

Brown's Drug Store

Some prefer Mutton, some prefer Lamb, some will prefer a nice slice of Ham; some Roasts, Steaks, Chops, some fine Sausage fried. But whatever your choice, wer'e satisfied, and we know you'll be satisfied if you choose our

CHOICE MEATS

Barchet's Meat Market

CONTEST PAGE NO. ONE

This Contest Prepared, Owned and Controlled by J. Fred Jones, McKeesport, Pa.. Infringements will be prosecuted.

Educational Missing Word Contest

RETURN BLANK

The Missing Word for 6th Week, March 11, 1919

Was found by ....
Full Name

....
Town and R. F. D.

The word was........................and should appear

in .... advertisement

between words ....and ....

Fill out Coupon with answers. Cut out and return to The Herald, Washington C. H., Ohio, not later than the following Monday at 5 p. m.

$50 For The Missing Word CAN YOU FIND IT? $50

CONDITIONS—In one of the advertisements on this page a word is missing. To be a winner you are to find this word, and the advertisement from which it was omitted, and between what words it should be inserted. A new word will be omitted each Tuesday and may be omitted from the same advertisement more than once. The contest will continue for 12 weeks, to be run once a week.

The person finding the greatest number of correct words will be given $25. The second $15, the third $5, and five $1 prizes will be awarded to the next five highest.

The missing word this week, in contest No. 1 commences with P and ends with E.

All answers must be filed at The Herald Office not later than the following Monday, at 5 p. m.

In event of a tie the prize will be equally divided.

LET US HELP YOU PLAN YOUR HOME

Nothing gives a family more self-respect than owning its own home. Nothing else contributes so much toward the standing of a family in the community. It costs no more to build an attractive house than an unattractive one. It's all a matter of design—a matter of putting a little effort into planning the house. And design adds to the sale of a house. We can help you plan your house so that it will meet your needs.

THE SLAGLE LUMBER CO.

Use Hat Brite For Straw Hats

MAKES OLD HATS LOOK LIKE NEW—NO TROUBLE—NO WORRY—EASY TO USE. COMES IN ALL COLORS.
30c FOR BOTTLE AND BRUSH.

HAVER For DRUGS

Arlington Hotel Block

WE ALSO HANDLE COLORITE.

WE HAVE LET THE CONTRACT

For the construction of one of the largest and most up to date garages in the state. Work has already been started. The demand has been so great for ourservice as expert Auto Repairers, dealers in cars and auto accessories, together with the storage of so many cars, we have been compelled to spend a large sum of money in the construction on our present site of the fine home for automobiles. The new place will accomodate nearly 200 cars. There will be two massive drive-ways and there will be modern accomodations for tourist parties. It will be a real auto stopping place. We shall have the agency for

SAXON AND CHANDLER CARS

and carry everything in Tires and Accessories. In the meantime, if you are going to buy a car, need repairing done, want new tires or have your car washed or stored, see

ARCADE GARAGE

S. T. WILEY, Proprietor. WASHINGTON C. H., OHIO.

Agency for McGraw Tires. Also Mason Tires. Each Guaranteed for 5,000 Miles.

The Peoples and Drovers Bank

UNINCORPORATED

Washington C. H., Ohio

Established 1864

Oldest Bank in the County

Capital, Surplus and Undivided Profits Over $160,000.00

Four Per Cent Interest

Paid on Time Deposits

Your Business Invited

WONDERLAND

Tuesday—GEO. BEBAN in JULES OF THE STRONG HEART
Wednesday—JACK PICKFORD in JACK AND JILL
Thursday and Friday—HERBERT RAWLINSON in SMASHING THRU
Saturday—No. 10 of LURE OF THE CIRCUS
Viz: A SHOT FOR LIFE
Sunshine Comedy: A High Divers Last Kiss

THE COLONIAL

Tuesday: JANE and KATHARINE LEE, better known as the "Lee Kids," in SWAT THE SPY
Wednesday: GEORGE WALSH in I'LL SAY SO.
Thursday, Friday, Saturday: ALICE BRADY in HER BETTER HALF. Extra for Saturday, FATTY ARBUCKLE COMEDY.

For Choice Meats

Sugar Cured Hams, Finest Breakfast Bacon, Home Made Pork or Beef Sausage, Pure Home Rendered Lard, Finest Cuts of

Sirloin or Tenderloin, Poultry Oysters,

Always Follow the Crowd To

ANDERSON'S MEAT MARKET

Washington C. H., Ohio

We have a strictly sanitary market—make a specialty of phone orders and deliver. Let us serve you daily. We'll please you or know why.

Auto Phone 3121; Bell Phone 68.

A large number of the home furnishers of the U. S. A. are familiar with the Gunn Sectional Bookcases, of national reputation and will not be satisfied with anything else. The Gunn is built for service and years after the first purchase additional sections can be added.

Gunn Sectional Bookcases are made in any finish, style or period. Reasonably priced, and for sale EXCLUSIVELY in Fayette county by

Haynes Furniture Co.

House of Quality

Attention Everybody!

Don't discard your furniture because it has a broken piece or needs reglueing. We can fix it for you. We also rebuild, refinish and build to order furniture. We can save you money. Call and see.

NOBLE'S REPAIR SHOP

MILLWOOD AVE. PHONE AUTO 8472

RADIATORS

are my specialty, also Fenders, Hoods, Gas Tanks, Bodies, Lamps, in fact anything that is bent or smashed. If you have a Radiator that is frozen or worn out, and beyond repair, I can Recore it, that is, install new tubes and guarantee it to be as good as new, and the cost will be 20 percent less than a new radiator.

Radiators tested by air pressure and guaranteed to be tight when finished. Soldering of all kinds.

W. M. KERNS, ARCADE GARAGE.

Phone Automatic 3264

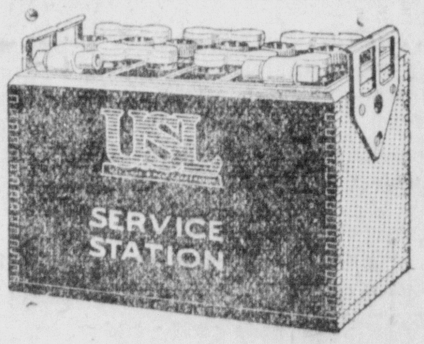

The Best Battery The World Has Ever Known Is The USL Battery

Mr. Auto Owner, call and let us tell you the great advantage it has over other batteries. We sell lots of them.

FOR MORE POWER, BRIGHTER LIGHT and a better ignition or starting system use the U-S-L. We repair all kinds of batteries, sell accessories and give you a real BATTERY SERVICE.

THORNHILL'S BATTERY SHOP

East Market Street, Washington C. H., Ohio

Engraved Visiting Cards

On Crane's Kid Finish Stock in all the latest styles can be ordered any time. We furnish steel and copper plate dies and stamp them in any color on cards and note paper. Ask to see our samples.

Rodecker's News Stand

POST OFFICE LOBBY.

FUNERAL SERVICES MRS. ROBERT SILCOTT

The funeral services of Mrs. Robert Silcott were very largely attended at Sugar Grove Church Monday afternoon and in every way paid honor to a resident who had been held in high respect.

Rev. W. A. Whitmer, of Good Hope officiated and the church choir sang the hymns "Rock of Ages" and "Abide With Me."

The Minister followed the reading of an appreciative memoir with an excellent address, taking as his theme the quiet, sincere life of this Christian woman and the worth of her example to the community. As long as her health had permitted she had been most faithful in her church relations and one of the most generous contributors to the Home Department. Fervent tribute was paid to the mother, who had so capably met the added responsibilities in the death of her husband when the children were quite young and had devoted herself to rearing and educating them and to making the home life happy.

The burial was made in the family lot of Sugar Grove cemetery, where Mr. Silcott is buried.

The pallbearers were Messrs. Luther Cockerill, Clark and Tasso Post, Wm. Sturgeon, Wm. Hardway, John Tillett.

The floral remembrances were very beautiful.

Mrs. James Silcott, a daughter-in-law, came up from Cincinnati to attend the services.

SAD NEWS REACHES RELATIVES IN THIS CITY

The sad word of the death on Monday, of Mr. T. T. Hughes, business man of Columbus and quite well known in this city, reach here Tuesday morning.

Mr. Hughes was a nephew of Mrs. Ellen Jones and cousin of Mrs. Austin F. Hopkins and frequently visited at the Hopkins' home, where the news was received with sorrow and a poignant regret, which is shared by local acquaintances.

A widow and three children survive.

Mr. and Mrs. Hopkins went to Columbus Tuesday morning to be with the stricken family.

FAYETTE'S HONORED DEAD HAS REACHED TOTAL OF 41

To date 41 brave Fayette county men are known to have made the supreme sacrifice in the service of their country during the world war.

This great total for Fayette county means that for about every 15 men who entered the service, one of the men laid down his life, either in action, dying from wounds, disease or accident—probably a greater percentage than any other county in Ohio.

The list of Fayette County dead in the war, so far as known, is given below, and if anyone knows of a soldier not included in the list, request is made to notify The Herald at once.

THE HONORED DEAD.

CLARENCE DOWNER	CLARENCE MAXWELL
JOHN BURKE	JENNINGS BLAND
HENRY LARKIN	PEARL WILLIAMSON
LOREN KOONTZ	BURYL WILLIAMS
EARL THOMAS	HOWARD A. SOMMERS
MALLIE VANCE	ADDISON FUNK
CLARENCE M. HARD	FRANK SKYLES
GEORGE W. ALLEN	WILMER H. BROWN
WESLEY SWORD	CHAS. A. LONES
ARLEY GRIFFITH	HOWARD SPENCE
FRED HILLERY	LESTER WOODRUFF
RALPH CHILCOTE	RAY ARCHIE DIXON
RAY B. HAMM	OWEN CAPLINGER
WALTER W. HUTCHISON	WILL DENEY
GLENN WHALEY	RUSSELL McKINLEY SMITH
CARL LLOYD	FRED C. WALLS
RAY VANNIMAN	CASH KNISLEY
HERBERT WILLS	RALPH BARTLETT
AMOS THORNTON	PAUL H. HUGHEY
HARRY BROWN	FRED SAMMONS
DONALD MICHAEL	

A MESSAGE FOR THE FARMER ON "COUNTY ORGANIZATION"

Tradition has said truth hurts no one, and this is possibly true, but you are no doubt aware that truth sometimes brings with it discomfort.

Farmers have been slow to realize that they may have suffered from the lack of the strength that is associated with organization, no doubt fearing that organization carried with it obligations they did not care to assume.

This is unfortunate in that they they have lost the protection that comes from the strength of this same organization. Every farmer realizes that to succeed he must so arrange his time and forces that they will yield the greatest returns as shown by results. This is nothing but organization of his own efforts and why not continue this plan in his community efforts!

Fayette County has elected to make agricultural activities her business and this being true why not so time her affairs that the best possible results may be obtained, and admittedly this can not be done but by concerted action organization if you please.

The Fayette County Farm Bureau supplies the means for this association of interests and although it has been operating rather quietly its growth has been most pleasing.

The general plan of organization is to have a community center in each township, headed by a chairman, who automatically becomes a member of the county executive board, which in addition to these various township chairmen, have added to their number a President, Vice President, Secretary and a Treasurer.

It is urged that every one of the more than 1800 farm owners together with all those engaged in operating farms, either directly, or as employees get in touch with their local chairman and give him the benefit of their support.

Community meetings are best held at convenient gathering places. Do not allow yourself to fall into the notion that this does not affect you, for these are strenuous times, where self protection is appealing to everyone.

Fayette County has been much exploited for profit in the past and now that the days of readjustment are with us we need to be able to offer a well organized front to those things that can not be shown fully beneficial to the farmers.

There will be a meeting of the executive committee at the court house at 1 p. m. Saturday, March the 15th, at which all will be welcome and it is hoped that every farmer will make an effort to be present.

Important legislation is now pending at Columbus, the effect of which will be to add to the already excessive taxes with but little hope of added efficiency.

Your senator and representative are anxious to do your bidding and are entitled to your support.

A FARMER.

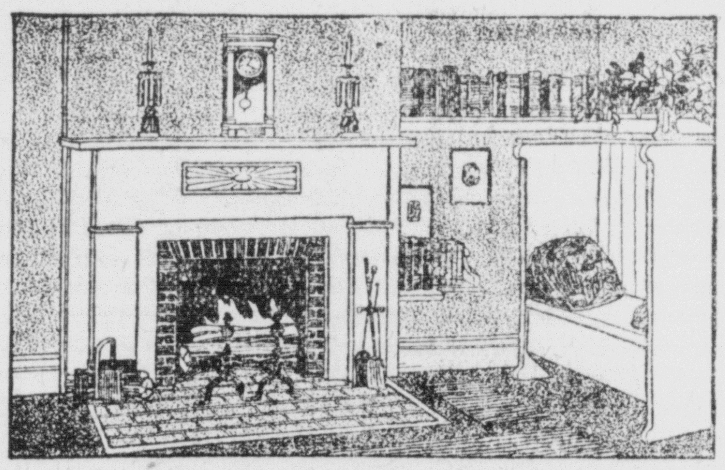

Decorate your walls and ceilings with

Mellotone

Mellotone colors are rich, warm, beautiful—soft as the rainbow tints. They will lighten and brighten every room in your house.

Let us help you choose the colors that will look best in your home.

W. S. FOGLE HDW. CO.
I. O. O. F. BLDG.

Every System Requires

A SPRING TONIC!

To assist nature in purifying the blood, and help you to overcome that "spring-fever" feeling, and to enter with new zest into your work, we especially recommend these to you:

Rexall

Cherry and Iron Tonic	$1.00
Syrup Hypophosphites Comp.	$1.00
Sarsaparilla Comp.	$1.00
Peptonized Iron Tonic	$1.00

Blackmer-Tanquary
Druggists THE REXALL STORE

SALE OF TRACTORS ON THE INCREASE

The use of the farm tractor in the last two years has grown by leaps and bounds until at present almost every farm of considerable size uses the tractor, or is planning to do so.

The demand since last fall has been unusually heavy and local dealers are looking forward to record breaking sales this spring and summer.

The small farmer also has taken advantage of the many uses to which the tractor is adapted and the increase in sales is largely due to this fact.

It is expected that 200 to 300 additional tractors will be purchased in the county this year.

Brownell Incubates eggs, 3c each.

STUTSON'S

Our Annual Sale of Underwear

Commences Thursday

Preparations have been made far in advance for this sale, which commences Thursday morning, and we will offer a large assortment of Silk and Cotton Underwear at very attractive prices. Great care has been taken in the selection of this underwear and you will see the new and unusual priced very moderately. The entire assortments will be displayed on tables, allowing you perfect freedom in selecting.

New Arrivals in Every Department of the Store Forecast the Earliest Fashions for Spring

We are pleased to announce early showings of dress wear, dress goods and dress trimmings which include practically all of the newest creations from the leading designers and manufacturers exhibiting the already clearly defined styles, patterns and colors distinctively accepted for spring wear.

Come in and see the great array of attractive apparel and materials which are to be seen for the first time this season.

We Invite Inspection of Our Stock of New Floor Coverings

Because of war-time restrictions, for some time past it has been difficult to secure just the right kind of floor-coverings. Now, however, we present a very large stock of rugs, etc., as good in quality, as attractive in design and as pleasing in color as would be desired.

With the big assortment of floor coverings now offered here, you will easily be able to make a satisfactory selection for any room in the home.

The Frank L. Stutson Co.

ROLL OF HONOR

Casualties announced for Tuesday total 244, and include 16 Ohioans. 107 of the casualties are major and 137 are minor.

The major casualties are divided; killed in action 13; died of wounds 23; died of disease 59; wounded severely 29. missing in action 5; died of accident 8.— The minor casualties are divided; wounded slightly 56; wounded degree undetermined 51.

Corporal Fred R. Inmelt, of Greenfield, wounded degree undetermined, is the only Ohioan from this part of the state.

SHIPS CARLOAD OF MONUMENTS

The P. J. Burke Monument Co., of this city recently shipped a car load of monuments to Kingston. All of the work was finished at their plant here, and consisted of the famous Dark Barre and Ruby-Red Granites.

Besides this car a truck load of markers was taken over Tuesday and the entire shipment erected in the Kingston cemetery.

This firm is well represented in this locality as many of the slabs which were erected forty or fifty years ago were executed by the Burke Monument Co., many of them bearing the name of their maker which was an old time custom.

If the hen can take care of more chickens than she hatches, send Brownell $1.50 and the postman will deliver one dozen Baby Chickens at your door. 47 tf

WE USE SOFT WATER FOR YOUR PROTECTION

Efficiency

Mr. Business Man,—you who demand the very best in every detail of your business,—are you as particular about helpful things in your home?

..Suppose you make the suggestion to your wife that she use the new, modern ways of housework.

Suggest to her to try Rothrock family wash service, to see for herself that it is the best way.

Have her order it "on trial" for a week or two.

THE
ROTHROCK LAUNDRY
BOTH PHONES

LAST SERVICES GENUINE TRIBUTE

The Methodist church of Bloomingburg with its large seating capacity, was hardly equal to the accommodation of the immense gathering of relatives and friends for the funeral services of Mr. Herman Morris Monday afternoon. Not only from the Bloomingburg vicinity and this community, but from all over the county and from remote distances people had come to say a personal farewell to a young man held in high regard and greatly liked. The services were rather informal in their nature, very genuine and beautiful in their tribute to the quiet sleeper. Mrs. J. M. Allemang played softly while the casket was borne in and out of the church, there being no other music.

Rev. W. H. Embey, of Cincinnati, was assisted in conducting the services by Rev. Laughlin and Rev. Kerr, Methodist and Presbyterian ministers of Bloomingburg. The hymns "Rock of Ages," "Crossing the Bar," and "I'm a Pilgrim" were read.

Rev. Embey has been closely associated with Mr. Morris in the interests of the Interstate Vaccine Co., of Kansas City, having spent the winter with him in Florida since which time devoted friendship had existed between them and he was visibly affected in his remarks, using as his text the verse, "Wherewithall shall a young man cleanse his ways; by taking heed accordingly to thy word." The minister eulogized warmly the character and habits of this young man, whom his family, with all the loss entailed, would not call back to suffer. He referred to the circumstances under which they were together in Florida—"trying times which test men's souls," when, battling with ill health and discouragements, young Morris tested out "pure gold." He had found him through everything clean and honorable in his manhood, courageous and uncomplaining under every adverse cloud and the brave spirit undaunted by suffering leaving to all who knew him a happy and cherished memory.

Rev. Kerr supplemented this address with a brief tribute, extolling the life which had been builded upon the teachings of a Christian mother.

A long line of autos accompanied the family to the Bloomingburg cemetery, where the interment was made in the family lot. Acting as pallbearers were Messrs. C. P. Ballard, Ray Maynard, Allen West, John and Lee Rogers, Ray Wilson.

There was a wreath of floral remembrances, in which the predominating of Easter flowers and ascension lillies embodied a beautiful suggestion of the resurrection day.

Relatives and friends who came from away included Rev. Embey of Cincinnati, Mr. John Moomaw and daughter Miss Vennia, Mr. and Mrs. Ray Moomaw, Mr. and Mrs. Newton Prycer, Mr. and Mrs. Siegel Mossberger, Mr. Willard Rae and two daughters Margaret and Lois, Miss Grace Ellenberger of South Salem, Miss Ruth Morris, Mr. O. S. Thacker, London, Mr. and Mrs. Forest Moomaw of Greenfield, Dr. and Mrs. Lyle Morton of New Vienna, Mrs. Edgar Rowan, Miss Lillian Morton of Blanchester, Miss Mary Baker of Westerville, and Mr. and Mrs. Curtis Thompson of Monroe Falls.

SCHOOL FAIR AND BOX SUPPER AT CHAFFIN'S CORNER

Listen! Everybody welcome. The girls and women bring the boxes and the boys and men come prepared to buy them. We will have a nice lot of home made candy. 59t2

THINK OF IT. ONLY 10 CENTS FOR A GOOD TIME — GOOD HOME MADE CAKE, ETC., AND, OH! THE SIGHTS YOU WILL SEE THURSDAY EVENING, I. O. O. F. HALL. GRAND MARCH AT 9 O'CLOCK. ADMISSION 10 CENTS. DAUGHTERS OF AMERICA.

LOYAL WOMEN'S CLASS OF WESLEY CHAPEL

The Loyal Women's Class of Wesley Chapel will meet at the home of Mrs. Fannie Kidd on S. North street Tuesday evening at 7:30 o'clock.

What Doctors Use for Eczema

A soothing combination of oil of Wintergreen, Thymol, and other healing ingredients called D. D. D. Prescription is now a favorite remedy of skin specialists for all skin diseases. It penetrates the pores, gives *instant relief* from the most distressing skin diseases.

D.D.D.
The Liquid Wash
BLACKMER & TANQUARY.

S. E. BOGGS, M. D.
Office: Y. M. C. A. Bldg.

OFFICE HOURS:
8:30 to 10:30 a m; 1:30 to 4:30 p. m.; 7:30 to 8:30 p. m.

PHONES:
Office—Automatic 3311; Bell 479.
Residence—Auto. 21161; Bell 332.

NOTICE

I have reopened my CABINET SHOP at the Cherry Flats, and prepared to do all kinds of Cabinet Work and Saw Filing. Your Patronage solicited. Automatic Phone 9973.

W. C. LAPE

Alhambra

MINSTRELS

I. O. O. F. Hall

MILLEDGEVILLE

Friday Eve., Mch. 14

Admission 50c and 25c— war tax paid

All Seats Reserved. On Sale at Chamberlains Store

THE WASHINGTON HERALD

THE HERALD PUBLISHING COMPANY
PUBLICATION OFFICE, HERALD BUILDING, SOUTH FAYETTE STREET

AN INDEPENDENT NEWSPAPER.

Subscription: By carrier 12 cents a week. In advance $6.00 for the year. By mail and on Rural Deliveries, Cash in Advance, $3.50 a year; $2.00, 6 months; $1.15, 3 months; 40 cents, 1 month.

ADVERTISING RATES FURNISHED ON APPLICATION.

Obituaries, memorial notices, resolutions and cards of thanks will be charged for at half rate, or 3 cents per line of six words.

Entered as Second Class Matter, August 20, 1910, at the Postoffice at Washington C. H., Ohio, Under the Act of March 3rd, 1879.

Telephone Numbers

Business Office, Automatic......22121 Society Editor, Automatic........5691
City Editor, Automatic..........9701 Bell Phone 170

Final Peace Near

The time seems near at hand when the work of the peace commission is to show definite results toward the final conclusion of peace with Germany.

There has been, more or less, impatience exhibited by many people who did not, evidently, realize the enormity of the task the peace commission faced.

By subdividing the work, the appointment of subcommittees and special commissions to consider special problems, hear all of the contentions relating to that particular problem and dispose of it, making final report to the general commission and in other ways, by process of dividing the force and apportioning the tasks, the commission has been able to do a vast deal more than it would have been able to do if the entire body had undertaken to hear and dispose of every controversy.

The unofficial, but apparently, fully warranted reports that the commission is approaching the end of the primary tasks comes as an agreeable surprise to the anxious world.

Conditions in Europe are frightfully chaotic and there is not much hope of progress toward straightening out the tangles until each one of the nations, victors and vanquished alike, is able to know definitely the present and to plan for the future.

Food conditions cannot be bettered until the definite objective is settled. The people of each nation must have their status fixed before permanent governmental authority can be established. Anarchy and revolt is certain to increase unless fixed order is maintained by established government.

Russian affairs cannot be given the attention they merit until Germany and Austria are disposed of finally.

On the whole, the prospects now are that the summons to Germany to appear before the peace council and agree to the final peace terms will come sooner than we had anticipated.

It can't come too soon for the good of the world.

Merchant Marine

The ship-building activities of the United States during the war—the work already completed, the work under way and the work contracted for which must be carried forward to completion—has, whether it was our intention or not, resulted in making this nation one of the great maritime nations of the world.

The close of the war has left the United States with a superb fleet of commerce-carrying vessels and a splendidly organized and capacious organization for maintaining its present heavy ship tonnage.

The call of the sea will again be heard by the young men of America and a revival of the literature of adventure on the sea may be expected as the youth of the nation, back from the great war, seeks work for active mind and body, preferably something that will satisfy, in a measure, the love of adventure which the war has implanted in them.

Mistakes We Approve of

There are some public servants whose mistakes we cannot only freely condone but as to many of them we are frank to confess a feeling of real pleasure that they have made mistakes.

The chief of the government weather bureau and his assistants promised us real winter weather all last week, temperature below normal, and warned of the approach of a severe cold wave in the earlier days of the week.

They couldn't deliver as per promise and the persistent sun broke through the somber clouds, rolled them away and has given us bright sunshiny days. A little frosty in the early morning but warming up each day.

The robins returned from the southland, the doves and the saucy jays have all been very much in evidence every day of the past week, except one. They have hopped about on the ground in glee about the mistakes of some of our officials, they have heralded their pleased criticism of their short-sightedness and defended the instinct of the feathered folks, arguing, in act and song, its superiority over man's reports, statistics, maps and delicate instruments as a barometer of conditions.

One day we thought for a little while that man and his science were going to win out. But for only one day were the birds compelled, by stormy, cold weather, to remain quiet. The next morning's sun brought vindication of their judgment.

POEM FOR TODAY

SERVICE.

Work on, however small your sphere
may be.
Know this: True service is the best
of life.
And, though the path from thorns be
never free,
The thought of duty done with
peace is rife.

The seed you sow today may help to
feed
The hungry, though its harvest
others reap.
The fabrics that you weave may stay
the need
Of some poor shivering being in
God's keep.

The stone you lay may help to raise
the wall
That will a flood of insurrection
quell.
The word you trace, however poor
and small,
May help the tide of human thought
to swell.

In the white glory of some infinite day
You may, with mind made great to
comprehend,
Gauge the full meaning of this
interplay
Of many forces working toward one
end.

And even though you never grasp it
all,
Still be content to do the best you
can,
Trusting that whatsoever may befall
Is but a part of the eternal plan.
—Christian Herald.

WEATHER

Washington, March 11.—Ohio and Indiana—Fair Tuesday and Wednesday, moderate temperature.

Michigan—Fair Tuesday and probably Wednesday, not much change in temperature.

Tennessee, Kentucky and West Virginia—Partly cloudy Tuesday; Wednesday fair; moderate temperature.

CLIMATOLOGICAL CHART.

Temperature	42
Highest yesterday	49
Lowest last night	30
Moisture percentage	65
Barometer	30.26
This date 1918 highest	58
This date 1918 lowest	20

WSS

$300,000

Ready To Loan On Homes In Columbus Or On Homes in Central Ohio

1. Or on good doubles and apartments in Columbus, for they are homes.
2. Lowest rates of interest.
3. Liberal privileges of repayment.
4. Appraisements made promptly.
5. Loans closed quickly.
6. The Buckeye State Building and Loan Co., Rankin Building, 22 West Gay St., Columbus, Ohio.

MUSTEROLE—QUICK RELIEF! NO BLISTER!

It Soothes and Relieves Like a Mustard Plaster Without the Burn or Sting

Musterole is a clean, white ointment, made with the oil of mustard. It does all the work of the old-fashioned mustard plaster—does it better and does not blister. You do not have to bother with a cloth. You simply rub it on—and usually the pain is gone!

Many doctors and nurses use Musterole and recommend it to their patients.

They will gladly tell you what relief it gives from sore throat, bronchitis, croup, stiff neck, asthma, neuralgia, congestion, pleurisy, rheumatism, lumbago, pains and aches of the back or joints, sprains, sore muscles, bruises, chilblains, frosted feet, colds of the chest (it often prevents pneumonia).

30c and 60c jars; hospital size $2.50.

MUSTEROLE WILL NOT BLISTER

Typewriters

The best machine for home use is the Corona. It only weighs six pounds and does the work equal to machines costing twice the money. Sold at Rodecker's News Stand.

LET'S TALK IT OVER—BY HAL COFFMAN

FATE AND LUCK

Fate and luck are nothing but white flags waved by the large army of weak chins. You are your own fate and you make your own luck. Ever hear a busy man—a successful man who is doing things—rail gainst fate or curse his luck? Nothing of any consequence comes easy. To get along you havs got to hustle. A vacant lot looks pretty sick until it is improved by a house, trees and a lawn. Your future is the same. If you're traveling a road covered with rocks and empty cans—kick 'em aside—dig, build your home and put in a lawn. That's fate and luck.

Jimmie Maloy was a good little boy,
To the grocery on errands he'd run.
When he started away,
his mother would say
Remember, my boy—"Golden Sun."

Golden Sun Coffee

YOU get better coffee for the same price from your grocer than you can possibly get from peddlers or mail order houses. It is to your interest to buy of your local grocer—he helps you build up the town.

The Woolson Spice Co. Toledo, Ohio

Buy Coffee of Your Grocer Only

Brownell incubates eggs, 3c each.

Chesterfield CIGARETTES

of IMPORTED and DOMESTIC tobaccos—Blended

MILD? Sure! —and yet they "SATISFY"

Some Smoke, Matey"

"Satisfy"?—yes, sir!

Chesterfields go straight to the smoke-spot; in short, they *let you know you're smoking*—they "*Satisfy*"!

And yet, they're *mild*.

Give credit to the blend—the "just-right" blend of Turkish and Domestic tobaccos. And the blend can't be copied. Buy a package of Chesterfields today.

Liggett & Myers Tobacco Co.

The extra wrapper of glassine paper keeps 'em *Fresh*.

News of Interest to Women

Word has just come to the Lake Division headquarters in France that the need for clothing among hundreds of thousands of refugees in France is even more imperative than food. That is the substance of a statement contained in the report of fifty investigators of the American Red Cross working among the 200,000 refugees gathered in and about Paris. The report says:

"Most of the refugee families manage to nourish themselves on the Government allowance and their small wages, but they are by no means able to clothe themselves. As the present prices of clothing in France are prohibitive, the need for this kind of assistance is obvious. Accordingly, we decided to give food only when special nourishment was ordered by a physician, but to continuue to look after the clothing need as imperative"

It is estimated that the German invasion of France and Belgium made wanderers of 1,250,000 formerly happy country people of these countries.

Now that the conflict is over and the occupied territories of France and Belgium have been liberated, these refugees are hastening back to their former homes in large numbers. They have no thought of the ruins, the cold weather, or their condition as regards sufficient clothing, only the longing to get back to their homes fill their minds.

In passing their ruined villages and towns, they can be seen standing in the doorway of houses which have for their roofs nothing but a sheet of canvas which sags under the weight of the snow. Smoke surls up from a hole in the ground and investigation of its source discloses a family of four huddled about a fire in the cellar of a completely wrecked home. The children wear old blankets and the parents work and sleep in a ragged patchwork of costume. To the Red Cross man, who visited them, the mother says:

"We would not mind if we only had a few clothes to keep us warm while we work. My boy has not left the fire for three days. It's so cold outside and he has nothing but a blanket to put around him."

The gift of a pair of socks by a passing America ndoughboy to an old peasant at Conflans brought tears of joy. The old fellow talked about his socks unceasingly. Another wears a pair of overalls that were presented to him by an American as proudly as if it were a dress suit. Of food the yhave little, but of clothes they have practically none.

"War Baby has French Dress" is the title of the picture of the infant son of Sergt. and Mrs. Albert Flowers and grandson of Mr. and Mrs. G. H. Flowers, of this city, in the Columbus Citizen of Monday night.

Concerning the cunning little fellow in his French attire the Citizen says:

"See that beaming smile above? That's George Addison Flowers, war baby, five months old son of Sergt. Albert Flowers, who is at St. Lazaire, France.

George is wearing a dress made in France. It was purchased there by George's daddy whom George has never seen."

Mrs. Flowers (Donna McMurray) with her son are living in Columbus with her parents during Sergt. Flower's absence, but at the present time are visiting relatives in this city for an indefinite stay.

Miss Marie Moore of South Fayette street most delightfully entertained Miss Elsie Craig's Sunday School class of Grace M. E. Church Saturday afternoon. After a short business session, a dainty collation was served. Those assisting the young hostess in the hospitalities were Misses Laura Brownell, Florence Bliss and Dorothy Dick.

The Knights of Pythias and the Pythian Sisters are planning for a big home coming affair after the boys of Company M are back from the front. All the soldiers of Fayette County are to be honor guests and the organizations are planning the biggest "open house" event ever held in the county.

The splendid Pythian Castle will be thrown open to soldiers, their families and friends for an afternoon reception and reception and dance in the evening. A banquet will be served early in the evening to the soldiers alone. Everything will be free and the public cordially invited to participate in this joyous welcoming event for which the order will spare no effort nor expense.

The patriotic idea can not help but meet with hearty co-operation and the appreciation of both soldiers and town folk. Too much honor cannot be given to our soldier boys. Of course no date can be set until the time of Co. M's arrival, but according to late announcements the Rainbow Division will be home the first of May.

A surprise party of much pleasure was given Saturday evening at New Holland by Mrs. Eva Gordon in honor of the birthday of her daughter, Miss Lulu.

The guests were confined to friends of the honor guest and included a crowd of Washington young people.

Games, music and dainty refreshments rounded out an enjoyable evening, and carnations and lillies were used in attractive decoration.

Mrs. Gordon, and daughter-in-law Mrs. Delmo Gordon, of Columbus assisted Miss Gordon in entertaining her guests, who showered her with a number of pretty gifts.

St. Patrick's day is an anniversary which occasions many social affairs. Probably the most elaborate of these will be the "St. Patrick's Dance" to be given on Friday night of next week, March the twenty-first at the Knights of Pythias Hall.

The University Club, which is sponsoring this dance has engaged a Jazz Orchestra from Columbus for the occasion, and there will be attractive decoration in keeping with "the wearin' of the green," and refreshments served.

Robert Craig and John Browning are members of the committee.

Mr. and Mrs. R. C. Shisler have moved from the Hammer property on West Market to the Noah Smith property on the Corner of E. Market and Lewis streets.

• • •

Helen, the little two months old daughter, of Mr. and Mrs. George Worrel, who is critically ill with the prevailing epidemic is showing a slight change for the better today.

• • •

Mrs. Ida C. Gillespie, District Deputy Grand Chief of Washington Temple No. 380, Pythian Sisters, left Monday evening for Lancaster, Crooksville and Logan. She will inspect the Temples of Lancaster and Crooksville, going on to Logan to complete plans for the Annual Convention to be held there this month, March thirty-first.

• • •

Mr. and Mrs. E. C. Harvey (nee Roberta Stokesbury) returned the first of the week from a short wedding trip to Cincinnati.

Mr. M. S. Daugherty is a business visitor in Columbus, today.

• • •

Mr. Jess H. Millikan returned Monday evening from a three weeks visit in New Orleans, La., with his sister, Mrs. W. W. Westerfield and family.

• • •

Miss Lelia Townsley returned Monday afternoon from visits the past six weeks with Misses Katherine Rothrock and Hazel Flowers in Washington, D. C., and at the home of her uncle, Captain D. Leigh Colvin in New York City.

• • •

Mrs. Ada Storts, who recently underwent an operation at the Fayette Hospital, was able to be removed to her home near Madison Mills last Saturday.

• • •

Miss Lou Dunlap will spend the remainder of the week visiting relatives and friends in Lancaster and Baltimore, Ohio.

• • •

Mr. and Mrs. D. E. Mershon are spending several days at the home of Mr. Homer Stewart near Glendon, Mr. Stewart and wife and children all being ill with the influenza.

• • •

Miss Mary Craig went to Columbus Tuesday to be the guest of Mrs. Joseph Hershberger (Hilda Kyle.)

• • •

Mrs. Albert McCoy and Mrs. Roy Brown are spending the day in Columbus.

• • •

Mrs. Stanley Miller of Hodgenville, Ky., is visiting her parents, Mr. and Mrs. T. C. Kerr in Bloomingburg.

• • •

Mrs. Allen Eyeman of Bloomingburg is a shopping visitor here today.

• • •

Mrs. H. O. Thompson came down from Columbus three weeks ago to visit her parents, Mr. and Mrs. Tumbleson, and her little son, Harold, who is down with the "flu." She contracted the same disease and had to remain but was able to return back to her home Monday evening.

ATTEND FUNERAL

Mrs. Charles C. McCoy and Mr. Gilbert Adams attended the funeral services of Mrs. McCoy's niece, Miss Rosaline Wood in London, Monday.

Miss Wood was also a niece of Mr. S. E. Parrett in Cleveland and it was at his home that she took ill with the influenza which caused her death.

In frequent visits at the McCoy home on the Jeffersonville pike Miss Wood made many friends in both this city and county, who will be grieved to learn of her untimely death.

She also visited the Parrett family here, before their removal to Cleveland.

CROXTON IN NEW ROLE.

Columbus, O., March 11.—Fred C. Croxton, who has been State Food Administrator since the outbreak of the war, at a conference yesterday afternoon accepted the State Chairmanship for the Ohio State Sunday School Victory reconstruction drive. In addition to being one of the Vice Presidents of the Ohio Sunday School Association, Mr. Croxton is Superintendent of one of the largest Methodist Sunday Schools in Columbus.

SENTENCED TO LIFE TERM.

Youngstown, Ohio, March 11.—So weak that he was allowed to receive his sentence while seated in a chair, Dan Woods, wife slayer, was condemned to life imprisonment by Judge W. H. Anderson. Doubt was expressed as to whether he would serve more than a few weeks of his sentence.

BOY KILLED BY LOCOMOTIVE.

Bellefontaine, Ohio, March 11.—When attempting to rescue a marble which had rolled under a locomotive Nathan Carder, 12 years old, was killed Monday. He and his brother were playing along the Big Four railway tracks when the boys' favorite "shooter" rolled under the engine.

HOTEL MANAGER DIES.

Columbus, O., March 11. — Walter A. McDonald, 30 years old, a Columbus hotel manager, died last night of influenza. He was a former President of the Ohio Hotel Clerks' Association.

I. O. R. M.

Regular meeting Wednesday evening, March 12. All members requested to be present. Business of importance.

W. I. Tayner, Sachem.
R. M. Elliott, C. of R.

FAYETTE CHAPTER

Meeting of Fayette Chapter No. 103 R. A. M. tonight at 7:00 o'clock. Work. Supper at 6 o'clock. All Royal Arch Masons invited.

W. W. Jones, H. P.
E. W. Durflinger, Secy.

Brownell incubates eggs, 3c each.

ANSCO CAMERAS

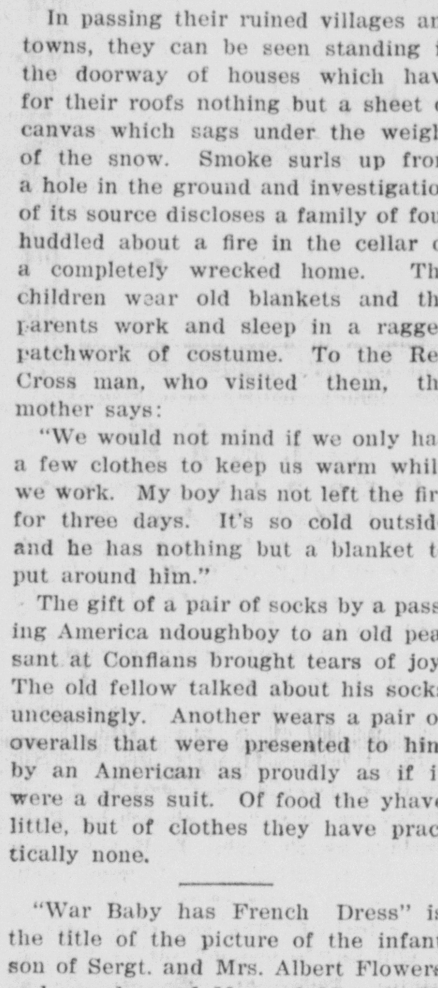

Attention!

For the kiddies there is no camera to beat the sturdy little Box Buster Brown. It makes fine pictures and will stand hard knocks. So simple and efficient that anyone can learn to make excellent snapshots. Prices, from $2.75 to $4.50.

Other Ansco Cameras up to $65.
Ask us to show them to you.

Delbert C. Hays
Court and Main

To Get The Best Shoe

for the money—the kind that stands weather and wear—you must demand and be sure that you get shoes made entirely of good leather.

Ours is all leather—always

THOMPSON West Court

MISSING WORDS IN BIG CONTEST OF LAST WEEK

The sixth week of the Missing Word Contest starts with hundreds of answers to the first five weeks. Again some were right and others were wrong.

The word left out of Contest No. 1 last week was Distinctiveness and was omitted from H. T. Wilkin & Co.'s advertisement. By looking at the advertisement the omission will be seen quite plainly.

The word left out of Contest No. 2 was Versatile and was omitted from the advertisement of Sollars Book Store.

COLUMBUS PIKE TO THE FOREFRONT

County Commissioners Williams and Hagler went to Columbus Tuesday morning to consult with the State Highway Commission concerning the Columbus pike improvement for which there is a constantly growing demand among the residents of Fayette county.

The Highway Commission has shown little disposition to grant the mprovement and for this reason the county officials are keeping the matter constantly before them.

$60 BONUS FORMS NOW AT RED CROSS ROOMS

All discharged soldiers and sailors who have not received their $60 bonus, are asked to call at the Red Cross office any afternoon in the week from 2 to 5 o'clock, to get proper forms for filing claims for the $60 bonus.

RED CROSS NEEDS WORKERS

The Red Cross Work Shop will be open Wednesday and Friday as usual for work, at which time it is expected to finish the gauze work on hand.

Let all who can help with this so that it may be sent without delay to Camp Sherman.

TO GIVE LECTURE

Rev. W. A. Whitmer, pastor of the Good Hope M. E. Church, has announced illustrated stereopticon lectures on Home Missionary Work, the first lecture to be given at Sugar Grove church Wednesday evening and the second at Good Hope, Thursday evening, of this week. Admission is free and the public is invited.

ADVERTISED LETTERS

Ladies—Mrs. Effie Craig, A. H. Dick Mrs. A. Jackson.

Gentlemen—Robert Cury, W. E. Lanson, Fred Lenius, W. A. Meade, Cleon B. Miller, Lloyd Moberly, T. L. Tzabadzag.

In order to obtain any of the above, ask for advertised letters.

S. A. MURRY, P. M.
March 11.

NOTICE PYTHIAN SISTERS

Regular meeting of Washington Temple No. 380 Tuesday evening March 11th 1919, Comfort knotting Tuesday afternoon. Supper served at 6 o'clock at hall. Staff practice.

BELLE ARBOGAST, M. E. C.
EMMA WILSON, M. of R. and C.

IMPERIAL REBEKAH LODGE

Social session and refreshments Imperial Rebekah Lodge at I. O. O. F. Hall Wednesday evening at 7:30. Members are all invited, but all the members of the degree team are urged to be there for drill, to prepare for work. Secretary.

OLD FACES, NEW FACES, PRETTY ONES AND UGLY ONES ARE WAITING TO SEE YOURS AT THE MASQUERADE, THURSDAY NIGHT, I. O. O. F. HALL, ADMISSION TEN CENTS TO ALL.

STRENGTHENS KIDNEYS—PURIFIES BLOOD

You can't expect weak kidneys to filter the acids and poisons out of your system unless they are given a little help Don't allow them to become diseased when a little attention now will prevent it. Don't try to cheat nature.

As soon as you commence to have backaches, feel nervous and tired, GET BUSY. These are usually warnings that your kidneys are not working properly.

Do not delay a minute. Go after the cause of your ailments or you may find yourself in the grip of an incurable disease. GOLD MEDAL Haarlem Oil capsules will give almost immediate relief from kidney troubles. GOLD MEDAL Haarlem Oil Capsules will do the work. They are the pure original Haarlem Oil Capsules imported direct from the laboratories in Haarlem, Holland. Ask your druggist for GOLD MEDAL and accept no substitutes. Look for the name GOLD MEDAL on every box. Three sizes, sealed packages. Money refunded if they do not quickly help you.

Shows At 6:45---8:30 ThePALACE TONIGHT One day only Admission 10c & 15c War tax included

Dustin Farnum in A Man in the Open

It is the compelling story of a Man's man of mountains, rivers, virgin forests and a love that triumphed, and will inevitably delight because of its gripping story, splendid acting and wonderful photography.

PATHE NEWS

Tomorrow—Carlyle Blackwell and Evelyn Greely
In THE BELOVED BLACKMAILER

BRYAN PROPERTY TO BE ACCEPTED BY COMMISSION

Indications Are That Men Who Visit John Bryan Farm at Yellow Springs Tomorrow Will Favor Acceptance by State, Regardless of Strings Tied.

Capt. Charles Allen, of this city, member of the State Board of Agriculture and who with others on Wednesday will visit the John Bryan estate at Yellow Springs, in Green county, for the purpose of considering the acceptance of that estate by the State of Ohio, is in favor of the state accepting the gift tendered by the eccentric former owner.

It will be recalled that in tendering the gift of his estate to the State of Ohio, the condition was attached that should any religious service ever be held on the farm, then the estate would revert to ther devisees.

However Capt. Allen is in favor of accepting the estate as a wild game preserve, or alfalfa farm, or both, believes the land, known as "Riverside Farm" and consisting of some 500 acres, will make an ideal spot or a game preserve, or alfalfa farm.

Capt. Allen will be accompanied by State Secretary of Agriculture, N. E. Shaw, County Commissioner R. D. Williamson, of Greene county, and probably another member of the State Board of Agriculture.

As the farm includes a considerable portion of the Little Miami river and is a most attractive spot generally, it is believed that when a vote on acceptance is taken that it will be dlmost unanimously agreed that the estate will be a valuable addition to the state's property.

VIEWS OF OTHERS

Editor The Herald:

Not long ago, the business men of a certain small city gathered to discuss various questions. One of these men is reported as having stated that something must be done; 40c an hour is enough for any working man. Why does this man think so? Does he think that neither the cost of living nor the man's value to his employer should, in a measure govern the wages paid a dependable man? The writer can not quite understand why some small manufacturers seem to think more of cutting wages regardless of working men's conditions instead of reaching out a little farther and paying more wages, but does agree that "something must be done."

A READER.

QUEEN ESTHER

The Queen Esther Bible Class of the Christian Church will meet at the home of Mrs. Loren Perry, on Pearl street, Wednesday, March 12th, at 2:30. Secy.

F. & A. M.

Stated communication of Fayette Lodge F. & A. M. Wednesday, March 12 at 7:30. Work in Master Mason Degree. Visiting brothers welcome.

Walter E. Ellis, W. M.
Fred D. Wollard, Secy.

MASQUERADE

The Daughters of America will hold a Masquerade Thursday evening of this week at the I. O. O. F. Hall and you you cannot afford to miss this one, for 10 cents admits you masked, or as a spectator. Good eats and a good time await you. Committee.

58t3

Brownell incubates eggs, 3c each.

FOUNTAIN PENS

We carry a full line of the John Holland Fountain Pens. All Guaranteed. Popular sizes $1.00 and up.

RODECKER'S NEWS STAND

CLASSIFIED

WANTED—Curtains to launder. Call automatic 4282. 59t6

FOR RENT—Five room house with gas and garden. Both kinds of water. Call Mrs. N. A. Taylor, automatic phone 6471. 59t6

FOR SALE—One 1915 model Chalmers 5 passenger car, new tires, two good extras, electric starter and lights a bargain at $385. John F. Browning at Johnson Auto Sales Co. 59 tf

LOST—Lady's black leather pocketbook, containing approximately $30 Reward. Finder leave at Herald office. 59t6

FOR SALE—Barred Plymouth Rock eggs for hatching. E. B. Thompson's great laying strain, 15 for $1.00, 100 for $5.00. Call automatic 12735. Mrs. W. E. Sever, Sabina pike. 59t52

FOR SALE—White Wyandotte eggs from selected stock. A. H. Feagans, New Holland. 59t12

WANTED—Shelled popcorn. See Free at popcorn wagon, Gossard's corner. 59t6

FOR SALE—Fourteen room double house, on paved street. Address "S" care Herald. 59t6

FOR SALE—Shed with lumber. Call utomatic 9742. 59t6

FOR SALE—Baby sulky, oak bed, and oil stove, 2 burner. Call automatic 5262. 59t1

WANTED—Plain and fancy sewing to do. Call automatic 3904. 59t6

WANTED—Position office work preferred. Can give reference. Call Automatic 12261. 59t6

ELECTRICITY

hatches chickens and broods them. Works the sweeper, fan, motor pump, door bell, stove and lights up from cellar to garret; from barn to garage or cow house. Safe, clean, healthful — brightens any home. We plan, suggest and aid in the wiring and fixture work in an economical way.

Call 8042; respond cheerfully.

The Electric Shop
Electric Sweeper Rented

TALK IT OVER WITH
TAGGART
THE LIFE INSURANCE MAN

BABY CHICKS

DELIVERED POSTAGE PAID $1.50 PER DOZEN. CASH WITH ORDER.

C. H. Brownell & Sons.

SHRINE OF THE SILENT ART
COLONIAL
WASHINGTON'S LEADING PHOTO PLAY HOUSE

TONIGHT Wm. Fox Presents TONIGHT

JANE and KATHARINE LEE Better Known As 'The Lee Kids' in

"SWAT THE SPY."

A Comedy-Drama Up to the Usual Lee Standard

Tomorrow the great favorite Geo. Walsh in one of his pictures of great action: I'll Say So.

WONDERLAND
The Home of Good Pictures

TONIGHT
George Beban
The Great Character Actor in
Jules of The Strong Heart

Tomorrow—Jack Pickford and Louise Huff
In JACK AND JILL. Matinee Tomorrow

FEEL IT IN THEIR BONES

Rheumatic sufferers are highly sensitive and easily affected by any change in the weather, "they feel it in their bones".

Rheumatism is the foe which steals away the joy of life.

"Neutrone Prescription 99", the different remedy, has banished winter terrors for all.

Each week more and more sufferers in all walks of life take "Neutrone Prescription 99" and every week adds more names to the long list of permanent cures. Go to your druggist today and get a 50c or $1.00 bottle. It will repay you many times in health. Mail orders filled cn $1.00 size.

Frank Christopher, the Druggist, and leading druggists everywhere.

D

Mother Father

How long has it been since you had a photo made for your family?

Your children, your brothers, sisters, and other relatives are just as happy to receive your photo as you are to get theirs.

Let's pay that debt of photos we owe now—you'll feel better over it, and be satisfied it's right if we make them.

—D—

THE DEWEES STUDIO
IN THE PAVEY BLDG.

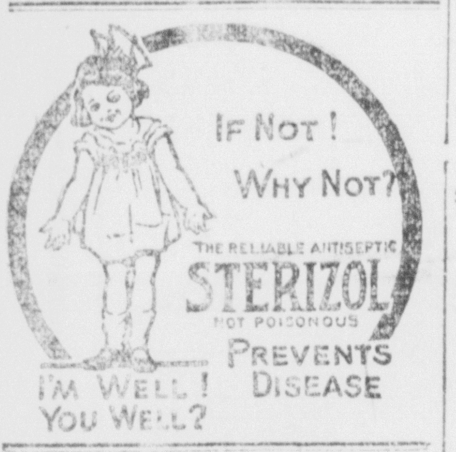

THE OLD RELIABLE
STILL IN THE LEAD

We are now selling the finest Lima beans at 12½c per lb. Best hand picked soup beans 10c per lb. Pinto beans 8c per lb. Fancy rice 11c per lb. Irish potatoes 35c per peck, $1.40 per bushel. Prunes, dried peaches, apricots and evaporated apples. Fine line of oranges, lemons and grape fruit. Circleville lettuce 25c per lb. New Lake herring 15c per lb. A No. 3 can of Standard tomatoes 20c per can. 3 cans of pumpkin for 25c. Canned Spinach and asparagus tips. Onion sets 12½c per quart. We have our garden seeds open. Duffee's cough syrup for the flu, grippe, colds, and coughs. Contains no opiates or poisons, big 6-oz. bottle for 35c.

J. W. DUFFEE & CO.
Cash and Basket Grocers
The Old Reliable

Markets

NEW YORK STOCKS, LAST SALE

New York, March 11.—American Beet Sugar 74⅝; American Sugar Refining 119⅞; Baltimore & Ohio 50 Bethlehem Steel 70½; Chesapeake & Ohio 60; Erie 17⅞; Kennicott Copper 30¾; Louisville & Nashville 115¾; Midvale Steel 46⅞; Norfolk & Western 105; Ohio Cities Gas 39⅜ Republic Iron and Steel 85; United States Steel 97⅞; Willys Overland 27⅝.

LIVE STOCK MARKETS

Pittsburg, March 11.—Hogs—Receipts 1000; market active; heavies and heavy yorkers $19.85@$20.00; light yorkers $19.25@$19.50; pigs $18.75@$19.00.

Sheep and Lambs—Receipts 300; market steady; top sheep $14.50; top lambs $19.50.

Calves—Receipts 100; market steady; top $19.00.

Chicago, March 11.—Hogs—Receipts 29,000 market active, high; bulk of sales $19.00@$19.30; butchers $19.15@19.35; selected light $18.75 @19.25; packing $18.00@19.10; pigs $17.00@18.25.

Cattle—Receipts 11,000; market strong; beef cattle, good, choice and prime $16.50@20.00; common and medium $10.50@16.50; butcher stock cows & heifers $7.00@15.50; canners and cutters $5.50@7.00; stockers and feeders, good, choice and fancy selected $11.00@15.00; veal calves $17.25@17.75.

Sheep—Receipts 11,000; market steady; lambs $19.50@19.75; medium and good $18.25@19.50; ewes $13.75@14.00; medium and good $11.00@13.75.

Cincinnati, March 11th—Hogs—Receipts 1200; market strong; good to choice packers and butchers $19.25; pigs $10.00@$15.00; lights $16.00@$18 stags $10.00@$12.50.

Cattle—Receipts 500; market steady steers, good to choice $13.00@$15.60; heifers $11.00@$12.00; cows $8.00@ $10.00.

Calves—Market strong; good $16.00 $18.50.

Sheep—Market none.

Lambs—Good and choice $16.00@ $17.00.

CLOSE CHICAGO GRAIN

Chicago, March 11.—Corn—July $1.31¼; May $1.36¾.
Oats—July 63; May 63⅝.
Pork—July $42.05; May $45.00.
Lard—July $26.47; May $27.12.
Ribs—July $23.52; May $24.77.

CLOVER SEED

Prime cash $26.45; March $26.25; April $21.75; October $15.25 .

ALSIKE

Prime cash $19.75.

TIMOTHY

Prime cash—new $5.00; old $4.95; May $5.02½; September $5.55.

THE LOCAL MARKET

Wheat	$2.15
White Corn	$1.40
Yellow Corn	$1.40
Oats	60c

WASHINGTON PRODUCE MARKET

Eggs, paying price	35c
Eggs selling price	38c
Creamery Butter	53c

Brownell incubates eggs, 3c each.

Want to Feel Just Right?
Take an NR Tonight

JUST TRY IT AND SEE how much better you feel in the morning. That "loggy," headachy, tired, don't-know-what's-the-matter feeling will be gone—you'll feel fine.

TROUBLE IS, your system is clogged with a lot of impurities that your over-worked digestive and eliminative organs can't get rid of. Pills, oil, salts, calomel and ordinary laxatives, cathartics and purges only force the bowels and prod the liver.

Nature's Remedy (NR Tablets) acts on the stomach, liver, bowels and even kidneys, not forcing, but toning and strengthening these organs. The result is prompt relief and real, lasting benefit. Make the test. Nature's Remedy will act promptly, thoroughly, yet so mildly, so gently, that you will think nature herself has come to the rescue and is doing the work.

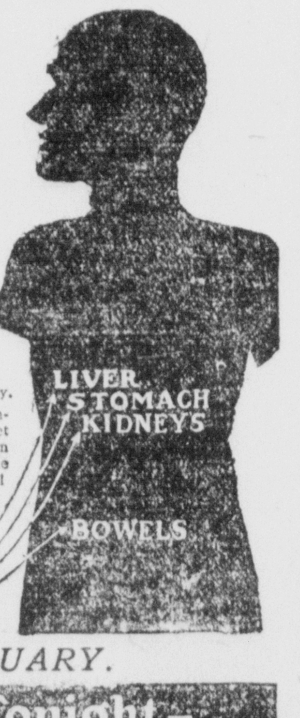

And oh, what a relief! You'll be surprised to find how much better you feel—brighter, better every way. If habitually or stubbornly constipated, take one NR Tablet each night for a week. Then you'll not have to take medicine every day. Just an occasional NR Tablet after that will be sufficient to keep your system in good condition—keep you feeling your best.

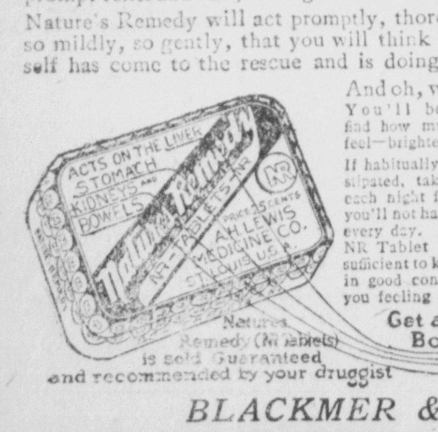

Get a 25¢ Box

Nature's Remedy (NR Tablets) is sold Guaranteed and recommended by your druggist

BLACKMER & TANQUARY.

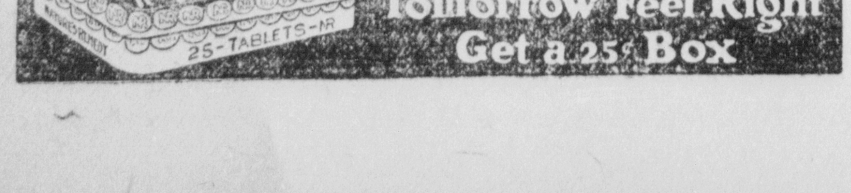

BERNSTORFF IS BECOMING AWAKE TO NEW DEMANDS

Says Public Opinion Must Rule but Must be Enlightened by Democratic Development

(By Associated Press)

Berlin, March 11. — Public opinion must become the real sovereign in Germany but it must be enlightened upon democratic development and conscious of its great responsibility. This was the central idea of a speech made tonight by Count von Bernstorff former Ambassador to the United States, at a meeting to organize the "Democratic Club."

The former ambassador said that when he returned to Germany from the United States he endeavored to learn why ruthless submarine warfare, which he said was responsible for Germany's downfall, was decided upon instead of the accomplishment of a less severe course.

"The answer was regularly that public opinion in Germany would not have suffered any other solution."

HARBOR STRIKE CONTINUES TO TIE UP TRAFFIC

Many Trans-Atlantic Lines Tied Up and Strike Spreads to New Branches

(By Associated Press)

New York, March 11.—With many of the great trans-Atlantic steamship lines here tied up by the strike of longshoremen which was called yesterday in support of the striking harbor workers, threats were made today by the Marine Workers Affiliation to renew the strike against the Railroad Administration based on alleged violation of some terms of the recent settlement.

The independent boat owners again have rejected terms under which settlement between the railroads and harbor employees was reached.

DISCLOSURES PART OF RECORD

(By Associated Press)

Washington, March 11. — Evidence gathered by the post office department and the department of justice showing a country-wide radical propaganda urging overthrow of the United States government by violence and the setting up of Bolshevism was put into the Senate propaganda investigating committee's record today by Major E. L. Humes, counsel for the committee.

MORRISON HOTEL ANNEX BURNS

(By Associated Press)

Chicago, March 11.—Half a dozen women fainted and many were overcome by smoke and these with nearly 225 employees of the Morrison Hotel were assisted down fire escapes early today when fire broke out in a five-story brick annex to the hotel which is used as a dormitory for the employees. The damage will reach $50,000 but there was no loss of life.

EXPLAINS INCOME TAX AND HOW IT AFFECTS FARMERS

(By Associated Press)

Washington, March 11. — Instructions to farmers for making out income tax returns, issued by the Bureau of Internal Revenue, explain what outlays may be regarded as expenses and deducted from gross income to determine net income which is taxable.

The cost of ordinary tools of short life or small cost, it is explained, such as shovels, hoes and rakes, may be included. The cost of feeding and raising live stock may be treated as an expense deduction, insofar as the cost represents actual outlay, but not including the value of feed grown upon the farm, or the labor of the taxpayer. Where a farmer is engaged in producing crops which take more than a year from the time of planting to the process of gathering and disposal, expenses deducted may be determined upon the crop basis, and such deductions must be taken in the year in which the gross income from the crop has been realized.

The cost of farm machinery and farm buildings represents a capital investment and is not an allowable deduction as an item of expense.

Amounts spent in the development of farms, orchards and ranches before the time when the productive state also is reached, and amounts spent in purchasing draft or work animals or live stock either for resale or for breeding purposes also are regarded as capital investments, not deductible.

The purchase price of an automobile even when used entirely in carrying on farm operations, similarly is not deductible. The cost of gasoline, repairs and upkeep of an automobile, however, if used entirely on farm business is deductible as an expense. If used partly for business and partly for pleasure or convenience, the taxpayer should determine to what extent it is used for each, and deduct only that part charged to business purposes.

ACHIEVEMENT OF WIRELESS PHONE

(By Associated Press)

Washington, March 11. — Secretary Daniels talked today by radio telephone with Ensign Harry Fagenwater in a navy flying boat enroute from Washington to Hampton Roads. Communication was established at a distance of more than 150 miles, by far the longest transmission of radio telephone signals with an airplane in flight ever achieved.

CAPITOL FORCE PEEVED

Columbus, O., March 11.—A strike of Statehouse janitors and other employees is threatened unless the Finance Committees of the General Assembly restore the salaries of these employes. In a burst of economy the wages were reduced from $85 to $60 a month. The employees hold that this is far less than a living wage. Appeals will be made to the Senate to restore the salaries to the original rate.

PLAN FOUND TO FINANCE ROADS

(By Associated Press)

Washington, March 11. — Issuance of Federal warrants for amounts due railroad corporations probably will be the method employed by the Railroad Administration to meet the situation caused by the failure of Congress to pass the railroad appropriation bill.

UNFILLED STEEL ORDERS

New York, March 11.—Unfilled orders of the United States Steel Corporation on February 26 were 6,010,787 tons, according to the corporation's monthly statement issued yesterday. This is a decrease of 673.481 tons compared with the orders on January 31 and is the fourth successive monthly decrease since October.

KENLY LEAVES AERONAUTICS

(By Associated Press)

Washington, March 11. — Major General William L. Kenly, director of military aeronautics was relieved of that post today and in his permanent grade of Colonel was ordered to report to the chief of field artillery for duty.

Brigadier General Wm. Mitchell will be detailed to command the army aviation service.

GERMAN ARMY TO BE 100,000

(By Associated Press)

Paris, March 11.—The supreme war council has finally adopted the military terms of German disarmament. These provide for an army of 100,000 men, enlisted for 12 years.

BILL LIMITS CHARITIES

Columbus, O., March 11.—A bill to restrict operations of socalled war charity organizations which lack official sanction by the Federal or state Governments to collect funds will be presented in the House this week by Representative Wiest, of Tuscarawas County, it is announced.

XMAS BOX TAKES LONG TRIP.

Lancaster, March 11.—Private Shirley Harris, lately returned from overseas, has received his Christmas box with contents in good condition, after it had made a trip to France.

He Serves Best Who Knows How to Serve.

Bring us your publicity problems—you'll like the service.

Advertisers' Service Bureau
E. H. REEDER Auto. 8753

We didn't have anything to say about coming into this world, we're going to have still less to say about going out of it. There's just one fact we have to face—we're here with our lives to live and the only thing to do is to do the best we can. Are YOU doing that? Remember, the other fellow is having just as hard a time as you are. Are you helping to make it easier for him or are you making it harder? Washington C. H. is either a better place by reason of your living here or a worse. Which? It isn't so much a question of a crown and a reward after you die as it is of playing fair and doing your best while you're alive.

We believe that the only religion worthy of the name means just that and the reason for the Mission Services at St. Andrew's is that we may bring into co-ordination the individual forces which will make our city a better city and bring into some lives a little more of the happiness and the joy of living by coming into closer touch with the source of all these things—God.

OVERTHROW OF U. S. GOVERNMENT IS I. W. W. PLAN

"Bloody Revolution" Plot for Establishing Bolshevik Republlc in U. S. is Bared by Lamar

(By Associated Press)

Washington, March 11.—Mail matter seized since the signing of the armistice has disclosed that the I. W. W., anarchists, radical Socialists and others are "perfecting an amalgamation," which has for its object the overthrow of the American government through a "bloody revolution" and the establishment of a Bolshevik republic, according to a memorandum sent to the senate propaganda committee by Solicitor Lamar of the postoffice department. The memorandum was made public today by the committee and Chairman Overman said it would be read into the record tomorrow.

Declaring that in Bolshevism the radical elements of the country had for the first time found a common cause upon which they can unite." Mr. Lamar said his information showed that propaganda against the government was being conducted with great regularity and that its magnitude could be measured by the "bold and outspoken statements" found in the literature. Accompanying his memorandum were several hundred excerpts from mail matter showing the trend of the propaganda. These will be made public later.

Particular reference was made by the solicitor to the activity of the dissatisfied foreign elements in the country, but he said perhaps the I. W. W. was the most active in the dissemination of the propaganda because it "has at its command a large field force known as recruiting agents, subscription agents, etc., who work unceasingly in the furtherance of 'the cause.'"

Mr. Lamar's memorandum, to which was attached a list of newspapers printed in English and foreign languages alleged to be regularly conducted and published by the I. W. W., said in part:

"This propaganda is being conducted with such regularity that its magnitude can be measured by the bold and outspoken statements contained in these publications and the efforts made therein to inaugurate a nation-wide reign of terror and overthrow the government.

In classifying these statements they are submitted in a major or general class as follows: I. W. W., anarchistic, radical-socialistic and Socialist. It will be seen from these excerpts and it is indeed significant that this is the first time in the history of the so-called radical movement in the United States that these radical elements have found a common cause (Bolshevism) in which they can all unite.

"The I. W. W., anarchists, Socialists, radical and otherwise, in fact, all dissatisfied elements, particularly the foreign element, are perfecting an amalgamation with one object and one object only in view, namely, the overthrow of the government of the United States by the means of a bloody revolution and the establishment of a Bolshevik republic.

MID-WEEK PRAYER SERVICE

Wesley Chapel mid-week service on Wednesday evening at 7:30. Song service. Two local men will present the Centenary Movement. Hear the Minute Men. A large attendance is desired.

TAFT'S IDEAS MAY BE A PART OF LEAGUE DRAFT

Proposed Amendments Being Considered by Commission 'Tis Said

(By Associated Press)

Paris, March 11.—The amendments to the draft of the league of nations plan which have been proposed by William Howard Taft are receiving the close study of the various delegations to the peace conference.

The understanding prevails that the suggestions made by Mr. Taft may be adopted if assurance can be had that the reopening of the whole subject will not be involved and that further amendments will not be offered by other nations. It is generally admitted in well-informed circles, however, that some French and Italian proposals are to be expected.

The ground is being canvassed quietly in an effort to obtain further information on the points raised by Mr. Taft anticipatory to the arrival of President Wilson, who must render final judgment on any American amendments to the draft.

The supreme council today decided that the representatives on the economic and financial commissions of the powers with special interests, who have been the cause of much discussion, should be designated by the great powers. The council then adopted the report of the military experts concerning the definite military status of Germany, after fixing the terms.

ELMWOOD LADIES' AID

The Elmwood Ladies' Aid Society will meet at the home of Mrs. Chas. Hard, Leesburg Avenue, Thursday afternoon, March 13th.

ENGRAVED CARDS

In all the new styles on Crane's kid finish stock, are supplied at Rodecker's News Stand.

J. O. U. A. M.

All J. O. U. A. M. members who wish to go with the degree team to Jeffersonville tonight are requested to be at the I. O. O. F. at 6:45 or not later than 7:00 o'clock. All members are invited.

VIRGIL MITCHEM, Coun.
JACK WOLFE, Rec. Secy.

W. H. M. S. MEETING.

The Woman's Home Missionary Society of Grace church will hold an all-day meeting at the church on Wednesday, March 12th. Ladies are requested to bring carpet rags and lunch. All ladies of the church cordially invited. The assisting hostesses will be Mesdames Hopkins, Patton, Davies, Pickering, Cheney, Cross, Bush, Reif and Martin.

t2 COR. SEC'Y.

D. OF A. MASQUERADE.

If you have that tired feeling or have the blues or need a change of scene just come to the masquerade given by the Daughters of America, Thursday evening, in the Odd Fellows' building and you will be just like new again. Admission 10 cents.

58 t3

G. R. C. MEETING

G. R. C. will meet Thursday, March 13th with Mrs. Tasso Post at 1:30.

FOR SALE
Used Cars at the Right Price.

1917 six-cylinder Buick touring car, good condition throughout.
1917 Maxwell touring car, A-1 shape, cord tires.
1918 Maxwell touring car.
1918 Dodge touring car.
1916 Ford touring car, newly painted.
Ford Delivery car—the price will frighten you.
These cars can be seen at our service station in the rear of the garage, formerly The Gossard Garage, So. Fayette street.

The Shisler Motor Sales Company.
SO. MAIN STREET.

Notice!

I CAN FURNISH FRUIT TREES, SHADE TREES, ORNAMENTAL TREES, SHRUBBERY OF ALL KINDS IN ANY QUANTITY FOR SPRING DELIVERY.

SEE ME FOR PRICES.

MART DEWITT
Automatic 3451.
WASHINGTON C. H. : OHIO

THE CITY MEAT MARKET!

A Clean, Sanitary Market

All Home Killing

We handle our meat with great care, so that our customers get the best meats that can be found anywhere.

100 Cents to Every Dollar

and 16 ounces to every pound. Make this your Meat Market and then you are sure of getting fresh meats.

CALL US—WE HAVE BOTH PHONES.

RACINE TIRES!

We ask you to put Racine Tires to the test of actual service on your car. The Mileage they yield beyond the expected figure will justify our claims that Racine Tires are the true quality tires.

We carry a complete stock.

The Powell Auto Co.

South Fayette Street

Willard STORAGE BATTERY

THE COMMERCIAL BANK!

A Checking Account for Farmers

But one class of successful farmers exist today—the "Scientific Farmer"—and he's as good a business man as he is a farmer, for he makes a business of farming.

The successful farmer has learned through experience that "business is business' as much on the farm as with the man of the city, and he full well appreciates the necessity for having good credit at the bank. Through the addition of a checking account to his good crops and fat stock he has won his way into the successful class.

This bank courteously offers its services to the farmer, in the capacity of reliable banking, assuring every facility and accomodation consistent with safety. We respectfully solicit your account subject to check.

Commercial Bank of Morris Sharp & Co.

Washington C. H., Ohio

As Sound As The Rock of Gibraltar

That is a statement that can only be made when a banking institution can back up that kind of a statement.

THE MIDLAND NATIONAL BANK

Of Washington C. H., Ohio

can back every word of it. Its directors are composed of good solid business men who always welcome you. Its officers are capable men who are always glad to give you any information you need in banking or anything of a business nature.

Make This Bank Your Bank

CONTEST PAGE NO. TWO

This Contest Prepared, Owned and controlled by J. Fred Jones, McKeesport, Pa. Infringements will be prosecuted.

Educational Missing Word Contest

RETURN BLANK

The Missing Word for 6th Week, March 11, 1919

Was found by ....

Full Name

....

Town and R. F. D.

The word was...and should appear

in .... advertisement

between words ....and ....

Fill out Coupon with answers. Cut out and return to The Herald, Washington C. H., Ohio, not later than the following Monday at 5 p. m.

$50 For The Missing Word CAN YOU FIND IT? $50

CONDITIONS—In one of the advertisements on this page a word is missing. To be a winner you are to find this word, and the advertisement from which it was omitted, and between what words it should be inserted. A new word will be omitted each Tuesday and may be omitted from the same advertisement more than once. The contest will continue for 12 weeks, to be run once a week.

The person finding the greatest number of correct words will be given $25. The second, $15, the third $5, and five $1 prizes will be awarded to the next five highest.

The missing word this week, in contest No. 2, commences with A and ends with Y.

All answers must be filed at The Herald Office not later than the following Monday, at 5 p. m.

In the event of a tie the prize will be equally divided.

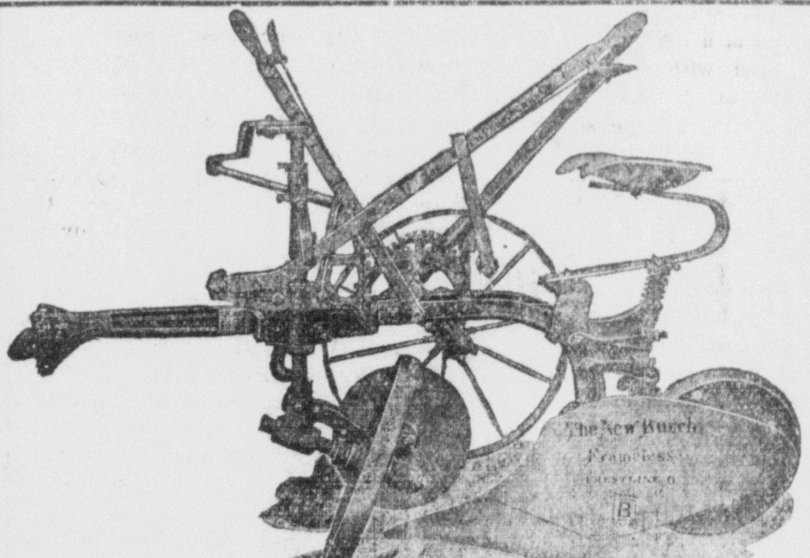

Your Sick Tires and Tubes!

Bring them to us. We will cure them from a small tread spot to an entire new tread. We have loads of Cordtires, Fabric Tires, Red Tubes and the Gray Elaminated Tube.

Batteries for Flash Light, Ford Accessories. Also other things you Auto Owners need.

Buy Now and if we have your size Tire, you avoid paying War Tax

White Vulcanizing Company

119 WEST COURT STREET. ½ BLOCK WEST OF COURT HOUSE.

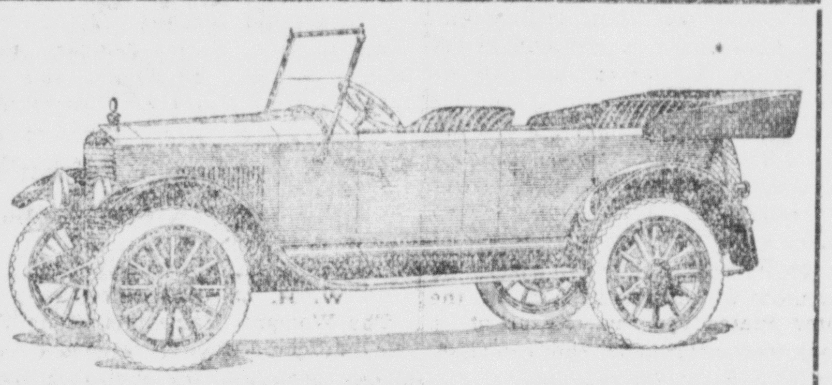

A Great Car—A Beautiful Car

Essex Five Passenger Touring Car

A car that will do the work and yet a most reasonable car in price. We shall be glad to demonstrate this nifty car to you free.

Hudson-Essex Agency

See Rodney Morris, South Main Street.

Dodge Brothers Mtoor Cars

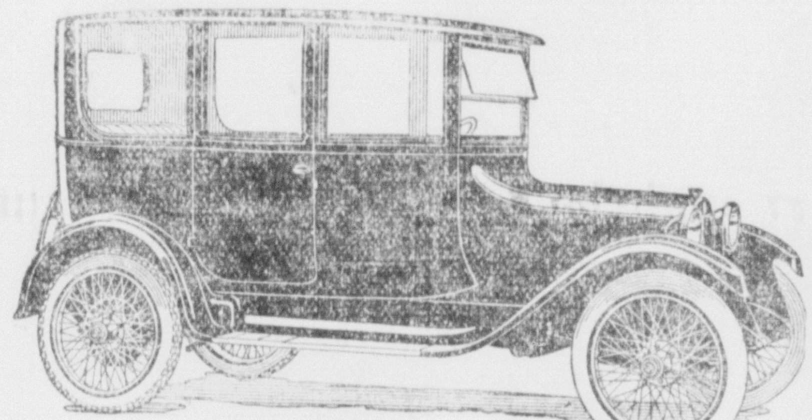

The Sedan and the Coupe are built complete in Dodge Brothers works. They are a combination of artistic ideas, each completely and harmoniously designed.

Come in and let us show you the DODGE cars.

Shisler Motor Sales Company

S. Main Street WASHINGTON C. H., OHIO

Automatic 6641; Bell 70

The New Burch Sulky—Like the American Flag—"An Emblem in the Field."

Many farmers are purchasing this sulky, one, two and three to a single farm. Fayette farmers have learned scientific workmanship and correct ideas of farm machinery construction and know good goods when they see them. The New Burch Sulky in which every part is built with scrupulous care to fully sustain its share of the strain in a hard day's work—the sulky of demonstrated working and capacity, is the sulky of lasting service.

Our Cultipackers, Disc and Drag Harrows, Walking Plows, Planters, Separators and Power Washers are built right, too.

Farmers' Headquarters at

W. W. WILSON & SON

THE PAGE FENCE PEOPLE.

Attention! Housewives!

House-Cleaning Time

is here and you no doubt will have some piece of furniture that you would like to replace with new, or a winter stove that you do not need.

Don't Take a Junk Price

for it but call Auto. 6664 and let us tell you how much CASH it will bring you.

BELLAR'S

New and Second-Hand Store

105 N. Fayette Street : : Washington C. H.

PERCE PIERCE

DRY-CLEANING

And Pressing

110 S. FAYETTE STREET.

Auto. Telephone 5241.

Colorite Your Hat!

A slogan originated by millions of thrifty women throughout the country who have made old straw hats look just as good as new with COLORITE—Colors old and new straw hats. Fine for coloring your hat just the shade to match a new dress or to re-color this year's hat that has begun to look faded. There is nothing just as good as Colorite. It is a liquid sold in a bottle with a brush for applying. It is waterproof and durable. Easily applied by anyone. Dries in thirty minutes. Also fine for coloring Satin, Silk and Canvas Slippers, Basketry, Leather Hand Bags and Belts. Price 30 cents. 16 colors to suit your tastes: jet black, dull black, cardinal red, yellow, navy blue, cadet blue, victory blue, sage green, cerise, burnt straw, brown, violet, lavender, old rose, gray, natural. Directions on each box for mixing to obtain most any desired shade. We have all the colors and will be pleased to supply you.

Frank Christopher

DRUGS

THAT'S MY BUSINESS

RUINED

Many a man has been totally ruined because he did not have a FIRE INSURANCE POLICY on his home, business or furniture. If fire comes along you lose all. Be on the safe side and let

EDGAR SNYDER

THE INSURANCE AND REAL ESTATE AGENT

write your policy today. We write all kinds of policies. SEE ME FOR PROTECTION.

When you receive a letter do you notice the kind of stationery it is written on? Sure you do! And if it is of good quality it adds much to the beauty of the letter.

NOW THE SAME CARE SHOULD BE EXERCISED WHEN WRITING.

Use Good Stationery!

We have it for you. For durability, uniform color, crispness and that indefinable thing we designate "class," we have several well named brands, versatile enough to play any important role—and take an encore. White and colors. Come in and let us show you.

SOLLARS' BOOK STORE

BOOKS, GAMES, WALLPAPER

Knoledge Of The Eye

Painstaking examination and skillful fitting of glasses. These are the essentials upon which we solicit your patronage.

If you do not see well we can tell you why, and with glasses make you see clearly.

A. CLARK GOSSARD

OPTOMETRIST AND OPTICIAN.

South Fayette St.

"Easy As Pie" Electric Cleaning

Remember, how, when you were a little "feller," things used to be "easy as pie."

When you stop to consider the labor, time and dirt associated with cleaning by broom and carpet beater, using an Electric Vacuum Cleaner to keep the house ship shape is certainly "easy as pie," as the term is known.

You get ALL the dust and dirt when you use an Electric Vacuum Cleaner—and you don't have to work hard either.

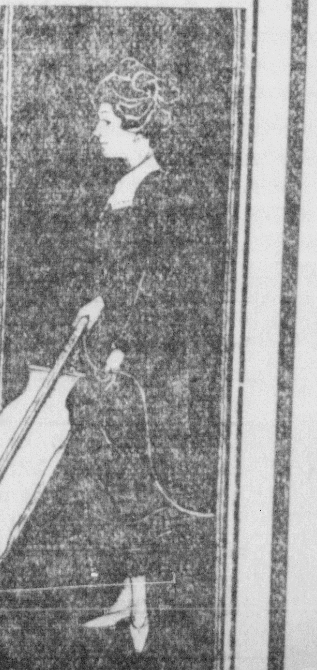

The Washington Gas & Electric Co.

YOU NEED NOT WORRY WHEN YOU SELECT A PATTERN HERE FOR A SUIT OF CLOTHES. WOOLENS OF THE OLD SCHOOL—FOR YOUR CONSIDERATION.

H. C. ANTHONI

Maker of Men's Clothes

HABERDASHER——HATS

CLASSIFIED

Automatic, 22121 Bell, 170-R

RATES PER WORD

One time in Daily Herald......... 1c
6t in Herald & 1t in Register...... 3c
12t in Herald & 2t in Register... 4c
26t in Herald & 4t in Register... 6c
52t in Herald & 8t in Register...10c
Additional time 1c a word per week
Minimum Charge......1t, 15c; 6t, 30c

FOR RENT

FOR RENT—Floor space, business room, good location. J. A. Anders & Son. 58 t12

FOR RENT—3 room house, Fourth and Maple street, automatic 6561, 55tf

FOR RENT—Furnished room with all modern conveniences. Call automatic 5923. 57t6

FOR RENT—A good farm of about 157 acres well equipped. Immediate possession. Might sell or exchange this farm. Call automatic 12423, or Bell 207-W 1. Address Box 81 R. F. D. No. 8, Washington C. H., Ohio. 29 tf

FOR SALE

FOR SALE—1915 Five passenger Chalmers Automobile. Electric starter and lights. John Browning, Johnson's Auto Sales Co. 58 tf

FOR SALE—A quantity of used lumber. Mrs. F. L. Stutson. 58 tf

FOR SALE—Ford car with bed truck, good condition. Call at 213 North Fayette street. 58t6

FOR SALE—Carpet rags, sewed, will make rug 9x12. Call automatic 22951. 58t6

FOR SALE—Manufacturing and selling rights on a Windshield Screen. This screen keeps out dust and all foreign matter. You can manufacture this screen for less than a dollar and it sells for five. You can open both the glasses in windshield, still you do not look through the screen to drive. Every auto owner will buy this screen Let me show you my model. I will be at the Cherry Hotel until Tuesday evening. W. B. Herbst. 58t2

FOR SALE—Closing out March 10-15, groceries, store fixtures, oil tanks show cases tables etc. Nearly new malleable coal range, $65.00 heating stove sideboard, book case, child's bed, Ford Auto, 11 shoats, buggy harness, ice box. Must sell leaving town. Armstrong Grocery. Bell 453 R. 57 t6

FOR SALE—Good shed, 18x14 feet Automatic 22631. 57 t6

FOR SALE—Barred Rock eggs for setting $1.00 per 15, $5.00 per 100. Also Indian Runner Duck eggs 75c per 11. Mrs. C. M. Clifton, Auto. 12725. 57 t12

FOR SALE—Two cows, driving horse, rubber tire phaeton; set of buggy harness. Automatic phone 12513. 57 t6

FOR SALE—One Poland China gilt. Call Automatic phone 6892. 56 t6

FOR SALE—Two lady's spring coats. Call Automatic 21891. 56 t6

FOR SALE—100 shares Portgage Rubber Company 7 per cent preferred stock; also 20 shares Sears-Nichols Canning Company, 7 per cent non taxable preferred stock; 25 shares Burton-Townsed Brick Co., 7 per cent nontaxable preferred stock. Hitchcock & albey. 56 t6

FOR SALE—1 7-16 inch shaft about 20 feet long and pulleys from 6 to 30 inches in diameter, also trailers. See Grant DeGroat. 55t6

FOR SALE—Spotted Poland China male hog. Warren Huchinson, Auto. phone 12208. 55 t6

FOR SALE—150 egg Prairie State Incubator, good as new. Call automatic 4293. 55t6

FOR SALE—Farm dog—Scotch collie. Call automatic 21651. 55t6

FOR SALE—White Belgian Seed Oats. Benton Garringer, both phones 55t18

FOR SALE—Six dining room chairs in good condition. Bell phone 251-R. 55t6

FOR SALE—Mogul Tractor, and John Deere Hay Press. A. C. Sprenkler Automatic 12344. 54 t6

FOR SALE — Several new rugs 9x12 ft also some new linoleum, cheap for quick sale. Charles Holahan, Automatic phone 7064. 54 t6

FOR SALE—Rhode Island Red Eggs for hatching. Call Automatic 12605. 54 t4

FOR SALE—Single Comb Black Minorca eggs for hatching. $1.50 per fifteen. Automatic 4903. V. J. Dahl. 54 t6

FOR SALE—Seed Corn, Improved Clarage and Silver Mine, ninety-seven to one hundred percent germination by Ohio experiment station test. Five dollars per bushel shelled, graded and double sacked, F. O. B. Frankfort, Ohio. B. Frank Cory. 54t38

FOR SALE—Bed, springs, wash stand, chairs. Mrs. Passmore, Ogle street. 40tf

FOR SALE—One rubber tired phaeton and set of harness. Call Automatic No. 8041. 59 tf

FOR SALE—White Leghorn eggs or setting. Young's best laying strain Charles Runnells, 404 Clinton Avenue. 52t12

FOR SALE or trade—Five passenger automobile, running good, all good tires. Will take a driving horse. 04 East Temple, automatic 6781. 47tf

FOR SALE—Several good pieces of property at bargain prices. See me if you are in the market. F. C. Mayer, Citizens phone 8772. 47 tf

FOR SALE—White Plymouth Rock eggs for hatching. U. R. Fishel's best rocks. Call D. E. Woodling, 6972 39tf

FOR SALE—Moline tractor with gang plow ,good as new. Will sell or trade for horses, cattle or hogs. Tom Blair. 36tf

FOR SALE—Buff Orpington eggs or hatching by the setting or by the 100. Sallie A. Paullin. Jamestown Ohio, route 4. Citizens phone 3-69. 35t36

FOR SALE—Good milk cows. Shorthorns and Jerseys. Otto Blackmore. Both phones. 11tf

WANTED

WANTED—To give away good red clay dirt. Handy to load. Call at 426 South Fayette Street. 58 tf

WANTED—rags to cut up and sew for rugs or carpets. Mrs. T. S. Shiply, LakeView Ave, Millwood. 57 t6

WANTED—Woman for general house work. Call Automatic 4783. Mrs. Bennett King. 57 t6

WANTED—Good colored woman for general housework. No Laundry. Two in family. Call between 4 and 6 o'clock. 228 N. Hinde street. Automatic phone 3543. 56tf

WANTED—Cross ties by B. & O. Railroad Co. Prices ranging from $1.50 per tie to 55 cents. For information call evenings, P. Clark, Supervisor, office located near B. & O. tation. 56t12

WANTED—Some one in country to ake care of two Beagle hounds. Call Charles Briggs at B. & O. Restaurant 55t6

WANTED—Anyone wanting vault cleaning done call automatic 22511. 55t26

WANTED—Vaults to clean. Call automatic 3361 or Bell 67. 55t26

WANTED—White woman to keep house. See Milton Woods, Yeoman street. 54 t6

WANTED—White-washing to do. Cellars a specialty. Call Bell phone 469-R. 49t12

MONEY TO LOAN—On live stock chattles and second mortgages. Notes bought, John Harbine, Jr., Allen Building. Xenia, Ohio, 5-1-19

MONEY TO LOAN—On live stock farm implements, or automobiles $25.00 to $300.00 at legal rates. We are the only company licensed to lend money on chattles in Fayette county. If you need money call and see Capitol Loan Company, Passmore Bldg., over Gossard's Optical Store Agent in office Tuesday of each week 132 tf

LOST AND FOUND

LOST—Auto tag No. 356379 Sunday morning on South Main street. Finder please call Harve Thompson. 58t6

LOST—February 28, near Yatesville, mixed Collie & Shepherd dog. Wears collar with 1918 license. Answers to name "Joe". $5 Reward. Wm. Minnick, New Holland. 57 t6

LOST—Beagle hound, full grown pup. Finder call Charles Briggs at B. & O. Restaurant and receive reward. 55t6

STRAYED OR STOLEN—March 4th, white bull terrier bitch, weight about 40 lbs. Plain black collar with 1918 and 1919 License tags attached. Reward. Call Willard Bitzer, phone 66, Bloomingburg. 54 t6

MUCH ACTIVITY ON N. FAYETTE

Fayette street presents an industrious appearance at the present time with many workmen tearing out the old brick structure formerly occupied by the Washington Savings Bank.

The task of tearing down the walls is progressing rapidly and work will soon be started on the foundation of the new structure.

The Arcade block is being remodeled into an up to date garage, and the outer walls are being stuccoed. With the completion of these two structures North Fayette street will present a much more attractive appearance.

The bank building now being torn out was erected in 1870, following a fire in January of that year which destroyed the two-story brick structure on the site.

The corner portion was erected by Dr. George Goldsberry, part of the block by Mrs. J. A. Daugherty, and the Creamer rooms by Mrs. Richard Evans.

The walls of the bank structure, erected nearly a half century ago, were beginning to show signs of deterioration.

MISSIONARY MEETING

The Women's Home Missionary Society of Grace M. E. Church will hold an all day meeting Wednesday March 12th. The women are requested to bring carpet rags and lunch. All women of the church are cordially invited including the members of the Young Women's Home Missionary Society.

FOR SORE THROAT

Mrs. C. E. Reeder, 959 East Long St., Columbus, Says:

"I am troubled with a weak throat and every cold I contract settles there. I find your liniment the best remedy I have ever used. One application before going to bed gives me instant relief and always cures my sore throat."

ASK YOUR DRUGGIST FOR "HOUSE-TONE-E-AH"

HOUSTONIA THE ORIGINAL JONES' LINIMENT

PAINS GREATEST FOE

GOOD FOR EVERYTHING A GOOD LINIMENT SHOULD BE GOOD FOR

FULL 4-OZ. BOTTLE, 25c.

DECIDES TO BE A LIVE ONE

Young Man Comes Back

One of our young men sure has come to the front in short order and his friends are at a loss to understand his untiring energy and ability to work and get results, where only a few weeks before he seemed to be all run down and almost a nervous wreck.

Questioned by a curious friend as to the cause of the sudden change, he said: "I sure was in bad shape and no one knew it better than I did. It had my goat for fair. I was all in and my nerves shot to pieces with worriment and sleepless nights. One day I overheard a customer telling what Phosphated Iron had done for him and I could not get a supply quick enough.

"That's the whole story, just Phosphated Iron. My poor tired overworked nerves just seemed to be Phosphate-hungry, the way they took hold of it, and say what a relief. I felt like a new man. Could sleep at night, and get up in the morning feeling like a two-year-old. Believe me, I had some appetite too, my weight increased rapidly, my face filled out and had the color of perfect health that only goes with pure blood, well fed with Iron.

"You can bet I am strong for Phosphated Iron. Everyone who tries it is a booster.

"Do you know even the doctors are prescribing it; trust them to get next to a good thing".

Special Notice: To insure doctors and their patients getting the Genuine Phosphated Iron we have put in capsules only, so do not allow dealers to sell you pills or tablets.

Frank Christopher, the Druggist and leading druggists everywhere.

KEMP'S BALSAM
Will Stop that Cough
GUARANTEED

DEEP INTEREST IN MISSION SERVICES

The second service of the series of Mission Services at St. Andrew's Church last night showed a marked increase both in interest and attendance. The congregation joined heartily in the singing of the hymns and listened attentively to the sermon. The sermon was marked by the evidence of deep spirituality and seemed to leave a deep impression upon those present. The services are free from sensationalism or emotionalism and are a simple direct appeal to the better side of the natures of men and women.

Taking his text from Philippians 2;9, "Wherefore God hath highly exalted Him, and given Him a name which is above every name," Dr. Barre spoke of the eternal power of the name of Jesus Christ; how from Galilee there was radiated through the centuries the life of the Galilean carpenter to whom God has given the name above every name. All other things pass away and change with the years but the power of the name of Jesus Christ stands eternally as the one man of God who has bequeathed to the race the heritage of sons of God. That as through the centuries He has brought to men the secret of living happily and dying bravely, he today by his simple teaching of brotherhood and true neighborliness shows men the path through maze in which they wander and are lost. A Christ, not of the historians and the theologians, not of memory and tradition, not long dead and known only by the record of the ancient writers, but the real living vital presence of the spirit of God who walks the daily paths of life with men as a brother, a companion and friend and who shows men that the true road to happiness and God lies not in the mastering of a system of philosophy or the accepting of a system of theology, but in the doing of the work which comes to our hands daily unselfishly, honestly and willingly with a quiet courage and a calm reasonable faith in the goodness and love of our Heavenly Father.

The services will continue through the week, each evening except Saturday, at 7:30 o'clock, and a cordial invitation is extended to everyone to attend. A service for prayer and meditation is also held each afternoon at 4:00 o'clock. At these services Dr. Barre is giving a series of short addresses on "Personal Religion," the service being on the order of a "Quiet Hour."

82 YEARS OLD AND AS GOOD AS A YOUNGSTER

"7 or 8 years ago I was a very sick man. Doctors said catarrh trouble of stomach and bowels affecting the liver and heart. For more than a year I wanted to die, but could not. Upon the advice of a friend I tried Mayr's Wonderful Remedy, and although 82 years old I now feel as good as a youngster." It is a simple harmless preparation that removes the catarrhal mucus from the intestinal tract and allays the inflammation which causes practically all stomach, liver and intestinal ailments, including appendicitis. One dose will convince or money refunded.

Blackmer & Tanquary, Frank Christopher and druggists every where. Adv.

RAINBOW BOYS SAIL FOR HOME ABOUT APRIL 10

Famous Forty-second Division Will Entrain for Antwerp First of April and Reach Home First of May

(By Associated Press)

Coblenz, March 11.—The Forty-Second American Division (the Rainbow) the first division of the army of occupation to start home, will begin entraining for Antwerp April 1. Orders to this effect have been received at headquarters.

It is estimated that about a week will be required to transport the entire body of men and their equipment from headquarters on the Rhine to Antwerp. All the locomotives and cars to be used in the transportation are to be American made, the commanding officer desiring to use American cars because they are larger than the French or German.

Washington, March 11.—General Pershing has cabled the war department that he had issued orders for the Forty-Second (Rainbow) Division to prepare for embarkation. This would indicate that the Forty-second would be expected to sail between April 10 and 15, as the average period between such orders and embarkation has been one month.

Information was also received here that the Three Hundred and Thirty-second Infantry Regiment, composed of Ohio and Pennsylvania national army units, has been concentrated at Genoa and is awaiting transportation home. No date for the sailing has been set, but the regiment will probably leave Italy before the end of the month.

The original information here was that the Rainbow Division was to embark for home about April 26. Secretary Glass recently requested that the sailing date be advanced so the division could participate in the victory liberty loan campaign, but Secretary Baker wrote him that it would not be possible to advance the sailing date sufficiently because of the strain this would entail on transportation facilities in France.

Under the schedule as announced today the Rainbow Division should reach the United States by May 1st. The loan campaign probably will start about April 21 and continue until May 10. Consequently it may be possible that the division can participate in the campaign.

No plans for the reception of the division have been announced, but Secretary Baker has expressed the hope that it would be possible for this body of troops to parade in Washington before it is demobilized.

WE CLEAN RUGS AND CARPETS, THE SANITARY WAY. MILLERS & MANUFACTURERS SERVICE CO. 53 t6

GUARANTEED TO STOP INDIGESTION

Dr. Parker's Treatment for Indigestion and Constipation is a guaranteed scientific remedy for those ills, and your money will be refunded if it fails to help you.

Mrs. Elden Schleyer, Chillicothe, Ohio, tells how it relieved her:

"For years I suffered with the very worst forms of indigestion and constipation. I took treatment from different physicians; tried most everything any one suggested, but continually grew worse. A friend suggested Dr. Parker's Treatment, with the result that my bloating left me, and I feel that I owe a world of thanks to Dr. Parker's Treatment."

You need not suffer with this safe and reliable treatment at hand. $1 a box, at any drug store, and your money back if it does not do the work.

Prepared and guaranteed for 35 years by Geo. B. Parker, M. D., Athens, O.

Studebaker

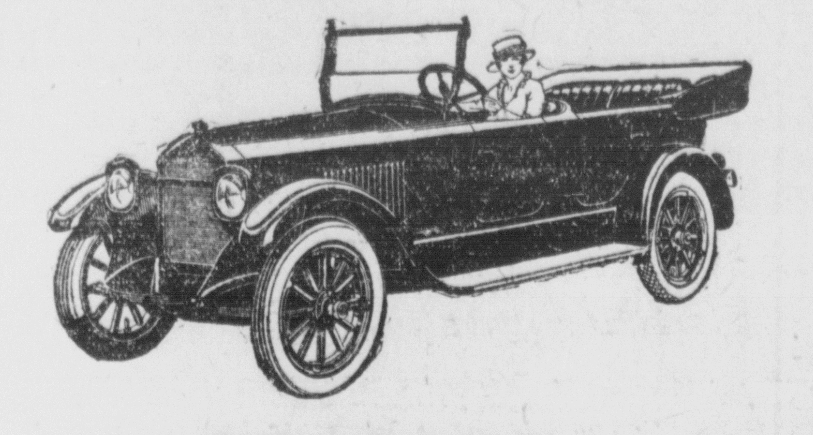

THE NEW BIG-SIX

Beautiful in Design
Thoroughly Modern
Mechanically Right

The power-resources of the New Seven-Passenger Six are as notable as the beautiful beveledge body which so distinguishes its appearance. Its great motor provides two distinct power-ranges—a "touring range" for ordinary driving, an "emergency range" for extra speed or power. Yet with all its ability, this car is economical; for the motor pre-heats its fuel and gets the utmost out of it.

Notice, too, the fine-quality equipment. The silver-faced Warner speedometer, Waltham clock, extension tonneau light and other high-class conveniences are good examples. Come in and see this new car.

BAKER AUTO SALES CO.
East Court Street
Automatic 3421 Washington C. H.,O.

If You Have A Favorite Chair that shows signs of wear send it here to be re-upholstered in any material you may select. You'll find our work thorough in every detail, both as to appearance and long service. And its cost will be much less than that of a new chair.

Walter G. Evans Opposite Dale's On The Alley. Auto. 7C41

PUBLIC SALE!

Having decided to give up farming, will hold a closing-out sale at the R. W. Vincent farm, on the Clyde Cook road, 3 1-3 miles west of New Holland, 2 miles north of Johnson's Crossing, 8 miles east of Washington C. H., Ohio, on

Thursday, Mch. 13, 1919

Beginning at 12:30 p. m.

5—Head of Horses—5

One roan horse, 6 years, weight 1400 pounds.
One gray horse, 5 years old, weight 1400 pounds.
One gray horse, 5 years old, weight 1500 pounds.
One black horse, 4 years old, weight 1300 pounds.
One bay driving horse, 11 years old, weight 1000 pounds.

11—Head of Cattle—11

Six cows, 2 of them with young calves; the others with calf. One Shorthorn bull coming 2 years old. Four calves coming yearlings.

52—Head of Hogs—52

Ten sows, will farrow in April; 1 Big Type Poland-China Boar; 41 shoats, weighing about 65 pounds.

Complete set of work harness for 4 horses; 1 set buggy harness; leather halters and extra collars.

FARMING IMPLEMENTS—1 Deering Binder, 1 rolling cutter and trailer, 1 corn planter, 3 riding cultivators, 3 walking breaking plows, 1 10-8 wheat drill, in good condition; 2 farm wagons, 1 with bed and 2 sets of sideboards; 1 platform and hay rack; 1 6-foot mowing machine; 1 6-foot clover buncher; 2 buggies and 1 phaeton, 1 Dairy Maid cream separator and other articles not mentioned.

SEVEN HUNDRED BUSHELS OF YELLOW CORN IN CRIB.
One stack of mixed hay. Terms made known on day of sale.

COKE VINCENT

COL. M. W. ECKLE, Auctioneer.

BOOST WASHINGTON——BUY FROM LOCAL STORES.

BRINGING UP FATHER

(Copyright, 1917, by International News Service)

BY GEORGE McMANUS